

NOTES:

- Curb and gutter section will be poured continuous through the standard and alternate driveway with the face of curb dropped down as shown.
- Driveway will be constructed after the curb forms have been removed.
- Concrete shall be non-reinforced, air-entrained with a minimum strength of 3000 lbs.

City of Durham, NC
 Dept. of Public Works
 181 City Hall Plaza
 Durham, N.C. 27701
 Voice: (919) 568-4325
 www.durhamnc.gov

DRIVEWAY FOR CURB & GUTTER STREET SECTION (COMMERCIAL)

SCALE: 1/4" = 1'-0"
 DATE: 06/15/2017
 SHEET # 1 OF 3

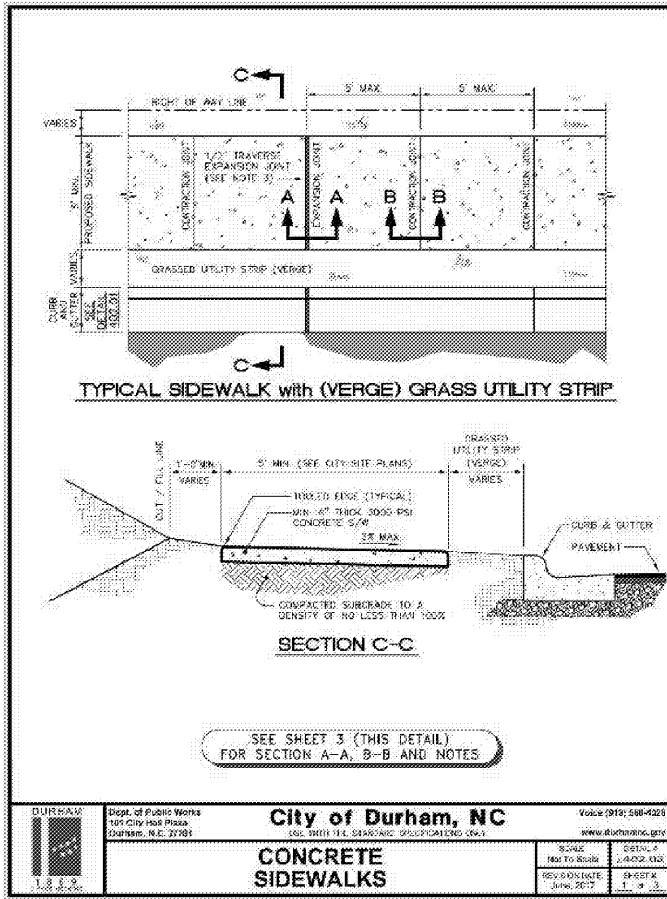

NOTES:

- See Sheet 3 (this detail) for Section A-A, B-B and Notes.

City of Durham, NC
 Dept. of Public Works
 181 City Hall Plaza
 Durham, N.C. 27701
 Voice: (919) 568-4325
 www.durhamnc.gov

CONCRETE SIDEWALKS

SCALE: 1/4" = 1'-0"
 DATE: 06/15/2017
 SHEET # 2 OF 3

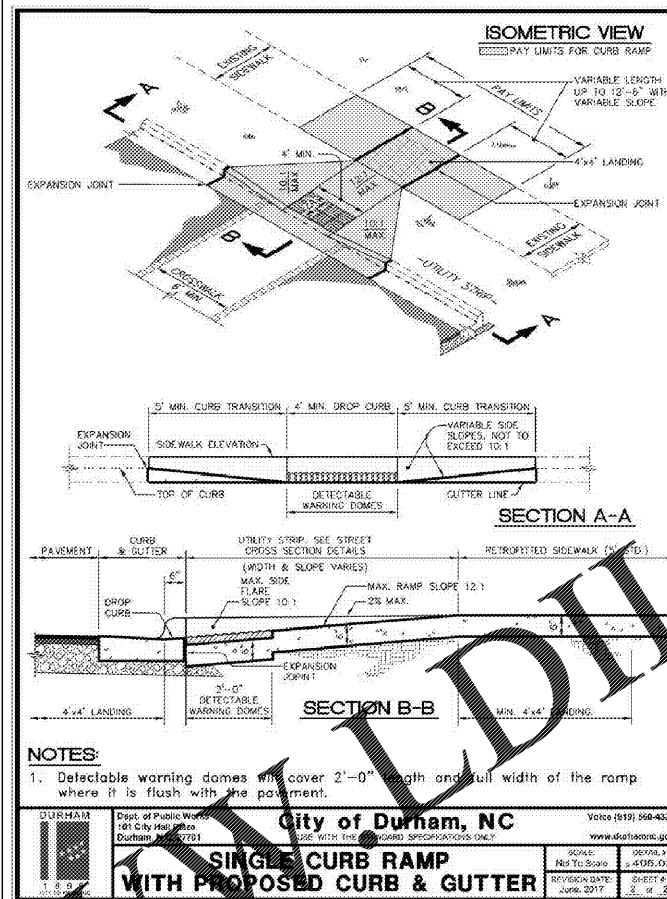

NOTES:

- Detectable warning domes will cover 2'-0" length and full width of the ramp where it is flush with the pavement.

City of Durham, NC
 Dept. of Public Works
 181 City Hall Plaza
 Durham, N.C. 27701
 Voice: (919) 568-4325
 www.durhamnc.gov

SINGLE CURB RAMP WITH PROPOSED CURB & GUTTER

SCALE: 1/4" = 1'-0"
 DATE: 06/15/2017
 SHEET # 3 OF 3

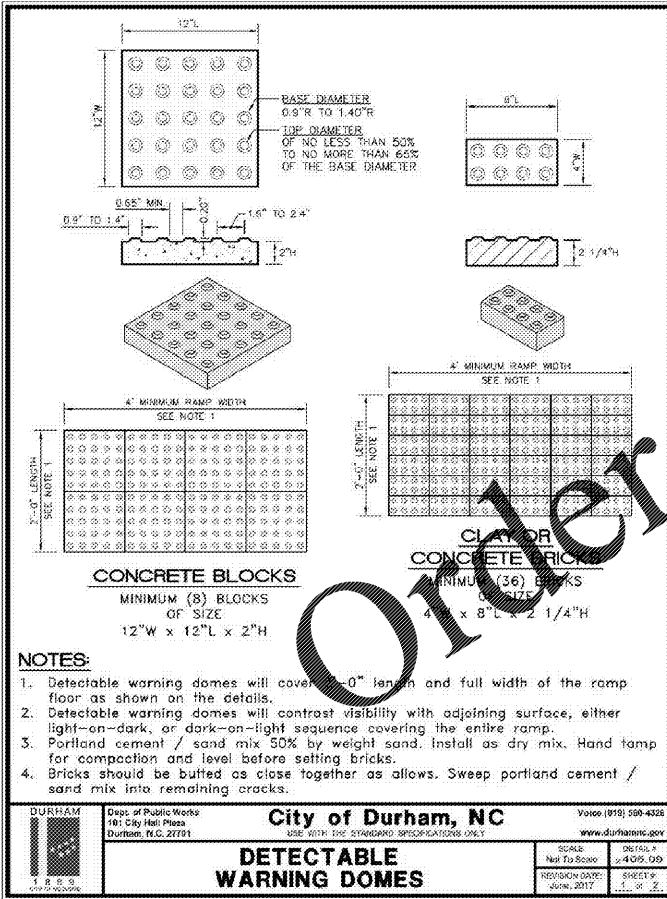

NOTES:

- Detectable warning domes will cover 2'-0" length and full width of the ramp floor as shown on the details.
- Detectable warning domes will contrast visibility with adjoining surface, either light-on-dark, or dark-on-light sequence covering the entire ramp.
- Portland cement / sand mix 50% by weight sand. Install as dry mix. Hand tamp for compaction and level before setting bricks.
- Bricks should be butted as close together as allows. Sweep portland cement / sand mix into remaining cracks.

City of Durham, NC
 Dept. of Public Works
 181 City Hall Plaza
 Durham, N.C. 27701
 Voice: (919) 568-4325
 www.durhamnc.gov

DETECTABLE WARNING DOMES

SCALE: 1/4" = 1'-0"
 DATE: 06/15/2017
 SHEET # 4 OF 3

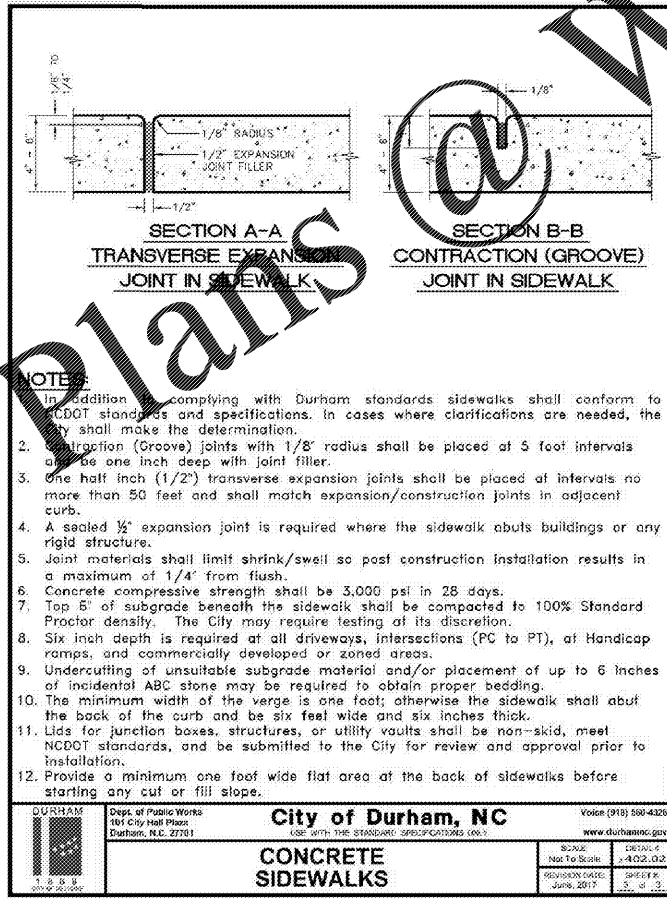

NOTES:

- In addition to complying with Durham standards sidewalks shall conform to NCDOT standards and specifications. In cases where clarifications are needed, the City shall make the determination.
- Contraction (Groove) joints with 1/8" radius shall be placed at 5 foot intervals and be one inch deep with joint filler.
- One half inch (1/2") transverse expansion joints shall be placed at intervals no more than 50 feet and shall match expansion/contraction joints in adjacent curb.
- A sealed 1/2" expansion joint is required where the sidewalk abuts buildings or any rigid structure.
- Joint materials shall limit shrink/swell so post construction installation results in a maximum of 1/4" from flush.
- Concrete compressive strength shall be 3,000 psi in 28 days.
- Top 5" of subgrade beneath the sidewalk shall be compacted to 100% Standard Proctor density. The City may require testing at its discretion.
- Six inch depth is required at all driveways, intersections (PC to PT), at Handicap ramps, and commercially developed or zoned areas.
- Undercutting of unsuitable subgrade material and/or placement of up to 6 inches of incidental ABC stone may be required to obtain proper bedding.
- The minimum width of the verge is one foot, otherwise the sidewalk shall abut the back of the curb and be six feet wide and six inches thick.
- Lids for junction boxes, structures, or utility vaults shall be non-skid, meet NCDOT standards, and be submitted to the City for review and approval prior to installation.
- Provide a minimum one foot wide flat area at the back of sidewalks before starting any cut or fill slope.

City of Durham, NC
 Dept. of Public Works
 181 City Hall Plaza
 Durham, N.C. 27701
 Voice: (919) 568-4325
 www.durhamnc.gov

CONCRETE SIDEWALKS

SCALE: 1/4" = 1'-0"
 DATE: 06/15/2017
 SHEET # 5 OF 3

2

4

6

8

1

3

5

7

BERRY ENGINEERS LLC
 CIVIL ENGINEER
 3465 BELLE ST NW, SUITE 109
 CLEVELAND, TN 37312
 TEL: (627) 790-5880
 DBA BERRY ENGINEERS, PLLC; FIRM LICENSE P-1188

DEVELOPER:
BELTERRA PARTNERS, LLC.
 728 SHADES CREEK PKWY
 SUITE 130
 BIRMINGHAM, AL 35209

PROJECT:
O'REILLY AUTO PARTS
 2801 S MIAMI BLVD
 DURHAM, NC

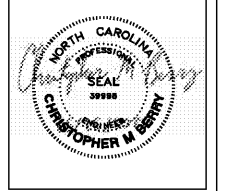

REVISIONS	
1	
2	
3	
4	
5	
6	
7	
8	
9	
10	

SHEET NAME:
 SITE DETAILS

DATE: 06/15/2019

DRAWN BY: CSH

CHECKED BY: CMB

PROJECT NO.: 19065

SHEET NUMBER:
C-07