

NOTE:
 FLOOR SURFACE SHALL BE CLASSIFIED AS "FLAT" WITH SPECIAL OVERALL
 F_{1-35} AND F_{1-25} PER ASTM E1155 STANDARD TEST METHOD.

ESTIMATED FLOOR FINISH SQUARE FOOTAGES
 *CONTRACTOR SHALL FIELD VERIFY ACTUAL QUANTITIES

CARPET TILES (C-1)	717 SF
WALK-OFF MAT (M-2)	5 SF
Z-2	32 SF
CERAMIC TILE (CTF-1)	256 SF
VINYL TILE (V-2)	1,972 SF

INTERIOR WALL AND CEILING FINISH MATERIALS INDEX

CLASS A:	FLAME SPREAD INDEX 0-25 SMOKE DEVELOPED INDEX 0-450
CLASS B:	FLAME SPREAD INDEX 26-75 SMOKE DEVELOPED INDEX 0-450
CLASS C:	FLAME SPREAD INDEX 76-200 SMOKE DEVELOPED INDEX 0-450

*SEE FINISH SCHEDULE 3B.03 FOR ADDITIONAL INFORMATION

FLOOR FINISH PATTERNS

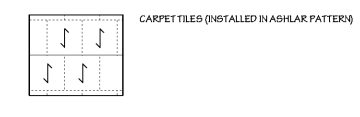

CARPET TILES (INSTALLED IN HASKLAR PATTERN)

WALK OFF MAT (M-2)

EDGE DIRECTION PERPENDICULAR TO ENTRANCE DOORS

VINYL TILES (V-2 INSTALLED IN STACKED PATTERN)

CERAMIC TILE (CTF-1)

FINISH KEY

- DENOTES FRP-1 TO 5/2" A.F.F.
- DENOTES GYPSUM BOARD TO 6" ABOVE FINISHED CEILING ON TOP OF 0" CDX FIRE RETARDANT PLYWOOD AROUND PERIMETER OF ROOM TO BOTTOM OF DECK (CAULK ALL JOINTS).
- FLOOR FINISH TRANSITION.

CONSTRUCTION NOTES
 THIS SHEET ONLY

1. CONTRACTOR SHALL CLEAN, PATCH AND LEVEL EXISTING CONCRETE SLAB AS REQUIRED FOR NEW FLOOR FINISHES. FLOOR SURFACES SHALL BE CLASSIFIED AS "FLAT" WITH OVERALL F_{1-35} AND F_{1-25} PER ASTM E1155 STANDARD TEST METHOD.
2. CONTRACTOR SHALL PROVIDE OPTION OF SELF-LEVELING TOPPING FOR PERIMETER AREAS. CONTRACTOR SHALL PROVIDE 1" GYP BOARD OVER PRE-FORMED MOISTURE PROOF MEMBRANE UNDERLAYMENT OVER EXISTING VINYL FLOORING.
3. VERIFY ALL FINISHES IN FIELD TO LEVEL OR TO INSTALLATION. CHECKS IN LEVEL BETWEEN 1/4" MIN TO 1/2" MAX SHALL BE BEVELLED WITH A SLOPE NOT STEEPER THAN 1:2. CHECKS IN LEVEL GREAT THAN 1/2" HIGH SHALL BE BEVELLED WITH A SLOPE OF 1:20.
4. WITHIN INVENTORY STORAGE ROOMS, PROVIDE RED FIRE LINE STRIP, 2" WIDE RED EX-CEL EXPANDED PVC, CONTINUOUS STRIP WITH 1/8" COUNTERSINK HOLES @ 16" O.C. ON ALL WALLS MOUNT TO WALL AT 16" BELOW FINISHED CEILING. QSI SHALL INITIALLY VERIFY WITH VERIZON CPM.
5. BASE IN RETAIL SALES AREA TO BE INSTALLED AFTER PERIMETER FIXTURES HAVE BEEN INSTALLED.
6. ALL DIMENSIONS ARE FINISH DIMENSIONS UNLESS NOTED.
7. CONTRACTOR SHALL VERIFY ALL DIMENSIONS PRIOR TO ORDERING MATERIALS.
8. PAINT DOORS & FRAMES IN SALES AREA TO MATCH ADJACENT WALL FINISH, HEAVY DUTY WASHABLE SEMI-GLOSS.
9. PAINT DOORS AND FRAMES IN NON-SALES AREA P-3, HEAVY DUTY WASHABLE SEMI-GLOSS.
10. ALL DRYWALL SHALL BE LEVEL (5) FINISH QUALITY.
11. PROTECT ALL VINYL TILE WITH RAM BOARD. TAPE ALL EDGES TO BE FLAT AND SECURE IMMEDIATELY FOLLOWING INSTALLATION.
12. PROVIDE FRP-1 IN RESTROOM, JANITOR MOP SINK, AND AT BREAK AREA CABINETRY. TOP OF FRP-1 TO BE INSTALLED @ 5/2" A.F.F. (typ).
13. REFER TO SHEET 3B.01 FOR FINISH SCHEDULE.
14. WALL MOUNTED DISPLAY FIXTURES INCLUDE VENDOR INSTALLED WALL BASE.

KEYNOTES
 THIS SHEET ONLY

1. VINYL TILE LAYOUT START POINT. START AT CENTERLINE AND INSTALL IN STACKED PATTERN PER MANUFACTURERS INSTALLATION METHODS.
2. LAYOUT PATTERN BY CENTERING OVERALL WALKOFF MAT WIDTH ON CENTERLINE OF ENTRANCE DOOR(S) - CUTTING ONLY PERMITTED FOR Z-1 TILES; Z-2 TILES SHOULD NOT BE CUT.
3. CORNER GUARDS TO MATCH ADJACENT PAINT FINISH - SEE FINISH SCHEDULE FOR ADDITIONAL INFORMATION.
4. ALIGN FLOOR TRANSITION WITH BACK OF DOOR JAMB.

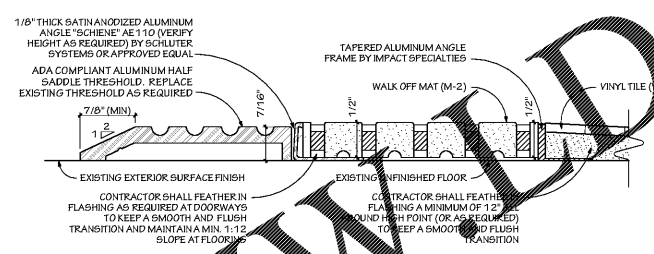

2 ADA THRESHOLD TO WALK OFF MAT TO VINYL TILE
 NOT TO SCALE

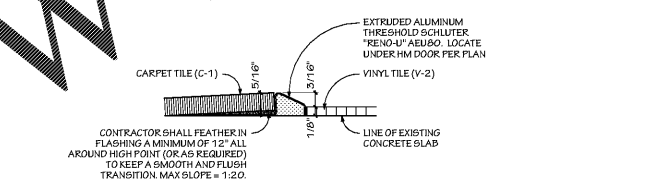

3 VINYL TILE TO CARPET
 NOT TO SCALE

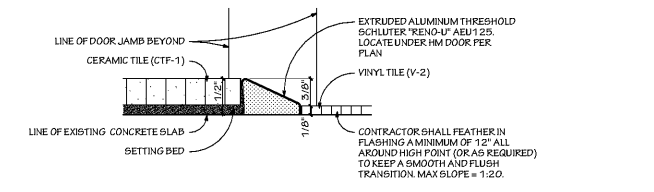

4 CERAMIC TILE TO VINYL TILE
 NOT TO SCALE

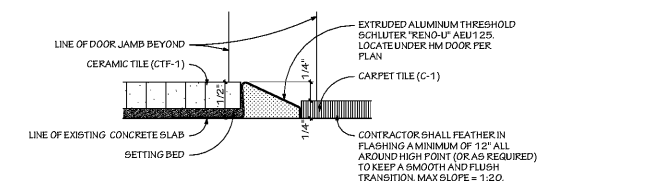

5 CERAMIC TILE TO CARPET TILE
 NOT TO SCALE

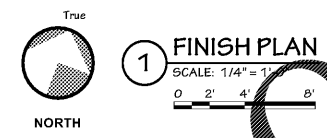

1 FINISH PLAN
 SCALE: 1/4" = 1'

Order Plans @ www.walddil.com