

**E** CONTROL JOINT & CONSTRUCTION JOINT IN CONCRETE SLAB  
NOT TO SCALE

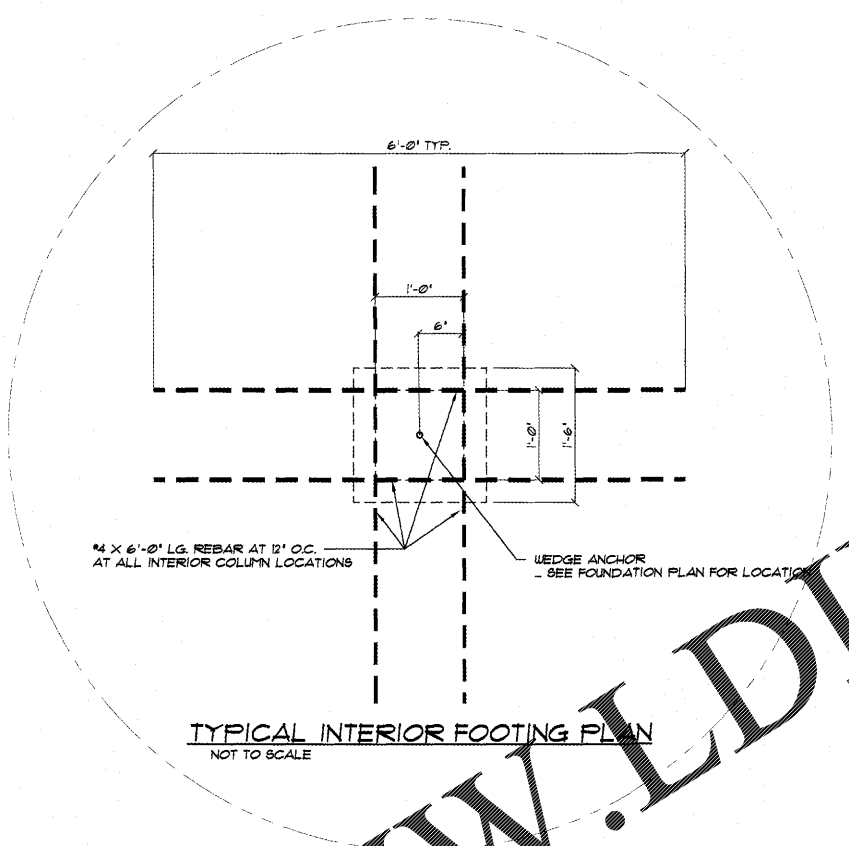

TYPICAL INTERIOR FOOTING PLAN  
NOT TO SCALE

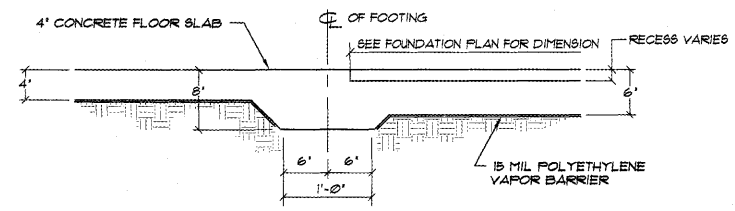

**F** CONTINUOUS THICKENED SLAB SECTION AT ALCOVES  
NOT TO SCALE

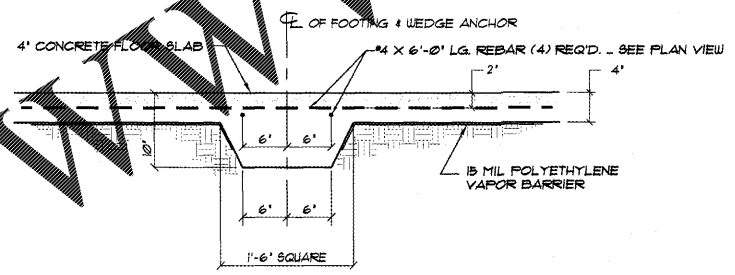

**C** TYPICAL INTERIOR FOOTING SECTION  
NOT TO SCALE

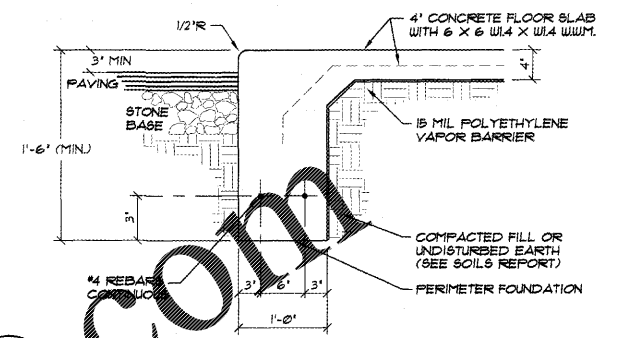

**F2** PERIMETER FOUNDATION SECTION AT EXTERIOR STUDWALL (MONOLITHIC CONCRETE PLACEMENT)  
NOT TO SCALE

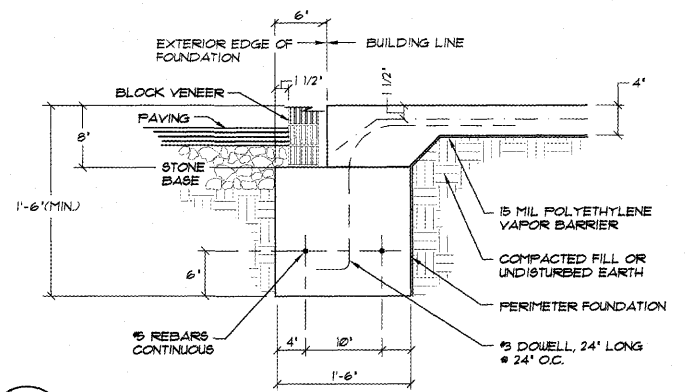

**B** PERIMETER FOUNDATION AT BLOCK VENEER  
NOT TO SCALE

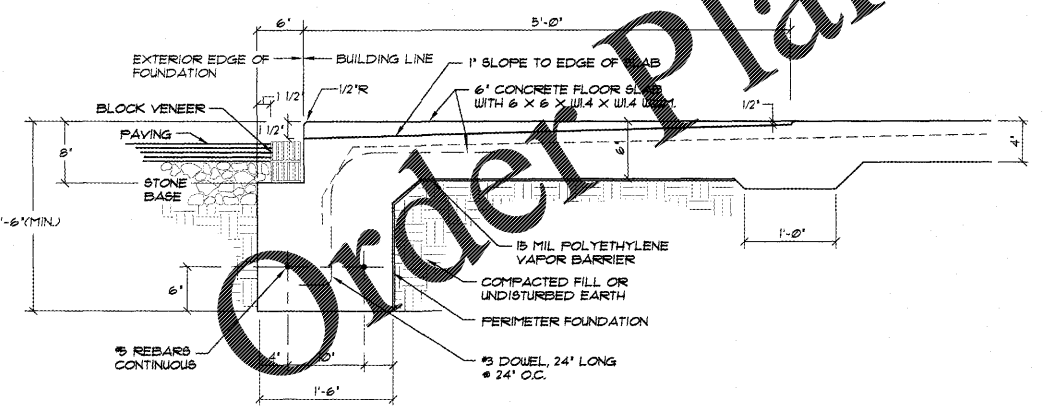

**D** PERIMETER FOUNDATION SECTION AT 5'-0" ALCOVE AREAS (MONOLITHIC CONCRETE PLACEMENT)  
NOT TO SCALE

**WWW.LDILine.com**

**Order Plans @**

NOTE: ... SEE OWNER FOR BUILDING ORIENTATION ON SITE

NOTE: WEDGE ANCHORS ARE PROVIDED BY BETCO. EMBEDDED ANCHOR BOLTS IN SLAB ARE NOT REQUIRED BY BUYER.

**NOTE TO OWNER / CONTRACTOR:**  
DO NOT CUT SAW JOINTS ALONG COLUMN LINES. DOING SO WILL REDUCE THE STRUCTURAL CAPACITY OF THE BUILDING ANCHORAGE TO THE CONCRETE AND MAY RESULT IN ADDITIONAL MATERIAL AND LABOR CHARGES. SAW CUTS MUST BE OFFSET 2'-6" MINIMUM FROM COLUMN LINES.

**ACI 318 - TABLE 4.2.1 EXPOSURE CATEGORIES AND CLASSES**

CATEGORY	SEVERITY	CLASS	CONDITION	
F FREEZING AND THAWING	NOT APPLICABLE	F0	CONCRETE NOT EXPOSED TO FREEZING- AND-THAWING CYCLES	
S SULFATE	NOT APPLICABLE	S0	WATER-SOLUBLE SULFATE (SO <sub>4</sub> ) IN SOIL, PERCENT BY WEIGHT	DISSOLVED SULFATE (SO <sub>4</sub> ) IN WATER, ppm
			SO <sub>4</sub> < 0.10	SO <sub>4</sub> < 150
P REQUIRING LOW PERMEABILITY	NOT APPLICABLE	P0	IN CONTACT WITH WATER WHERE LOW PERMEABILITY IS NOT REQUIRED	
C CORROSION PROTECTION OF REINFORCEMENT	MODERATE	C1	CONCRETE EXPOSED TO MOISTURE BUT NOT TO EXTERNAL SOURCES OF CHLORIDES	

NOTE: ABOVE REPRESENTS "ASSUMED" CONDITIONS BY ENGINEER. IF CONTRACTOR KNOWS OR HAS REASON TO BELIEVE OTHERWISE, ENGINEER SHALL BE NOTIFIED IN WRITING PRIOR TO CONSTRUCTION. REFERENCE ACI 318 - TABLE 4.3.1 FOR REQUIREMENTS FOR CONCRETE BY EXPOSURE CLASS.

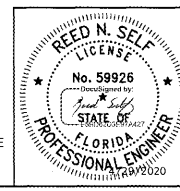

DATE:	2/11/20
DRAWN BY:	J. MORRISON
SCALE:	AS NOTED
APPROVED BY:	
REVISIONS	
1	ADDED DETAILS FOR ALCOVE 4/29/20 JCM
2	DELETED DETAIL D/F2 4/15/20 JCM



PROJECT NAME:	PUBLIC STORAGE - PS#28091		
PROJECT ADDRESS:	APOPKA, FLORIDA		
OWNER:	JANUS INTERNATIONAL	PROJECT NO.:	FL20016
SHEET TITLE:	FOUNDATION DETAILS & NOTES BUILDING "1"	DRAWING NUMBER:	F2 of 2

THIS ITEM HAS BEEN DIGITALLY SIGNED AND SEALED BY REED SELF ON THE DATE ADJACENT TO THE SEAL. PRINTED COPIES ARE NOT CONSIDERED SIGNED AND SEALED AND THE SIGNATURE MUST BE VERIFIED ON ANY ELECTRONIC COPIES