

C CONTROL JOINT & CONSTRUCTION JOINT IN CONCRETE SLAB
FI
NOT TO SCALE

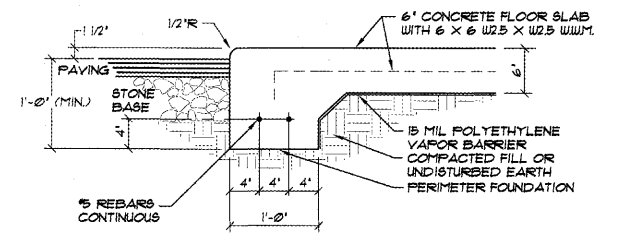

D PERIMETER FOUNDATION SECTION (MONOLITHIC CONCRETE PLACEMENT)
FI
NOT TO SCALE

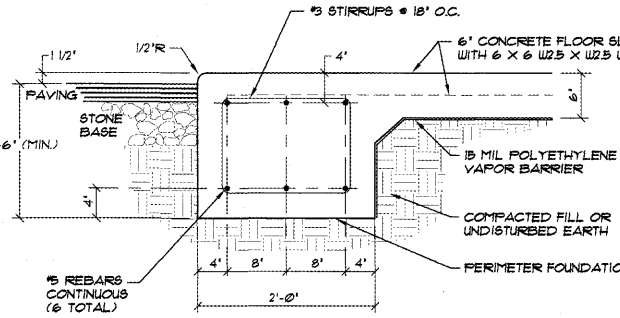

E PERIMETER FOUNDATION SECTION (MONOLITHIC CONCRETE PLACEMENT)
FI
NOT TO SCALE

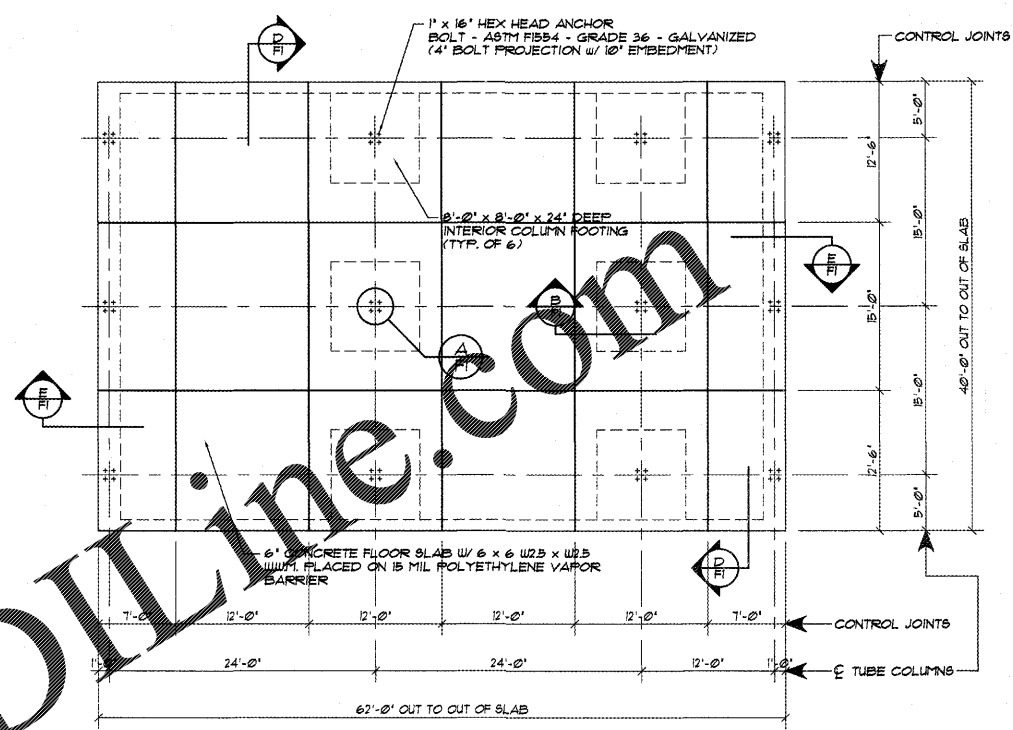

FOUNDATION PLAN... CANOPY "B"
SCALE: 1/8" = 1'-0"

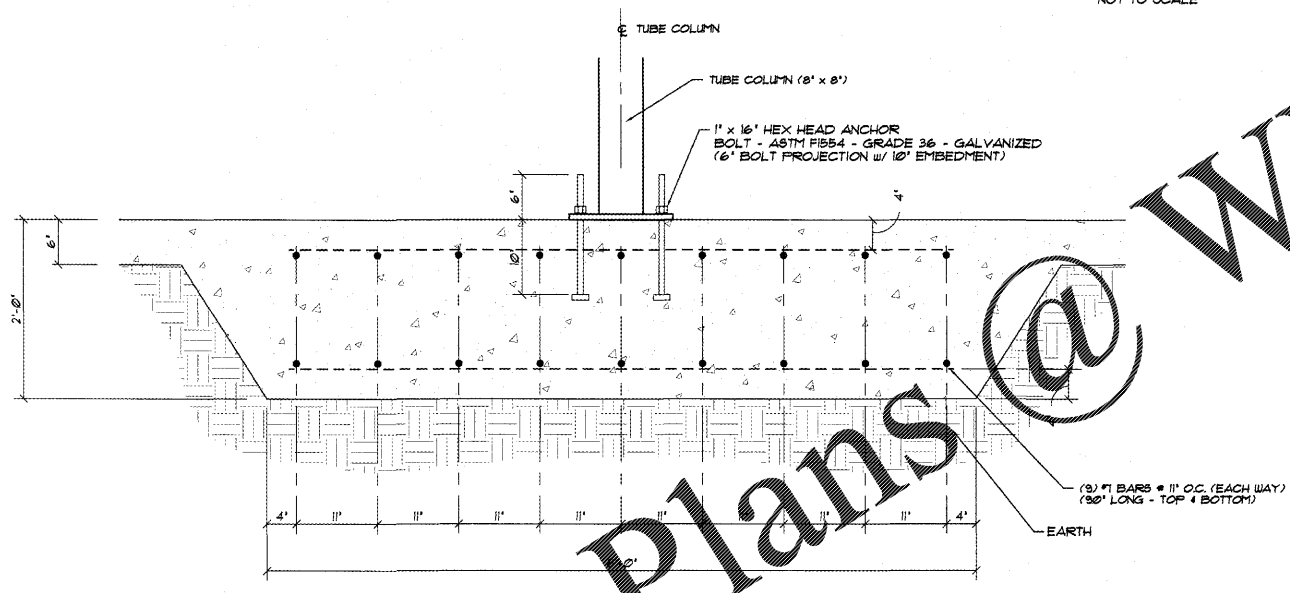

B INTERIOR FOOTING SECTION AT TUBE COLUMN - CANOPIES "B & C"
FI
NOT TO SCALE

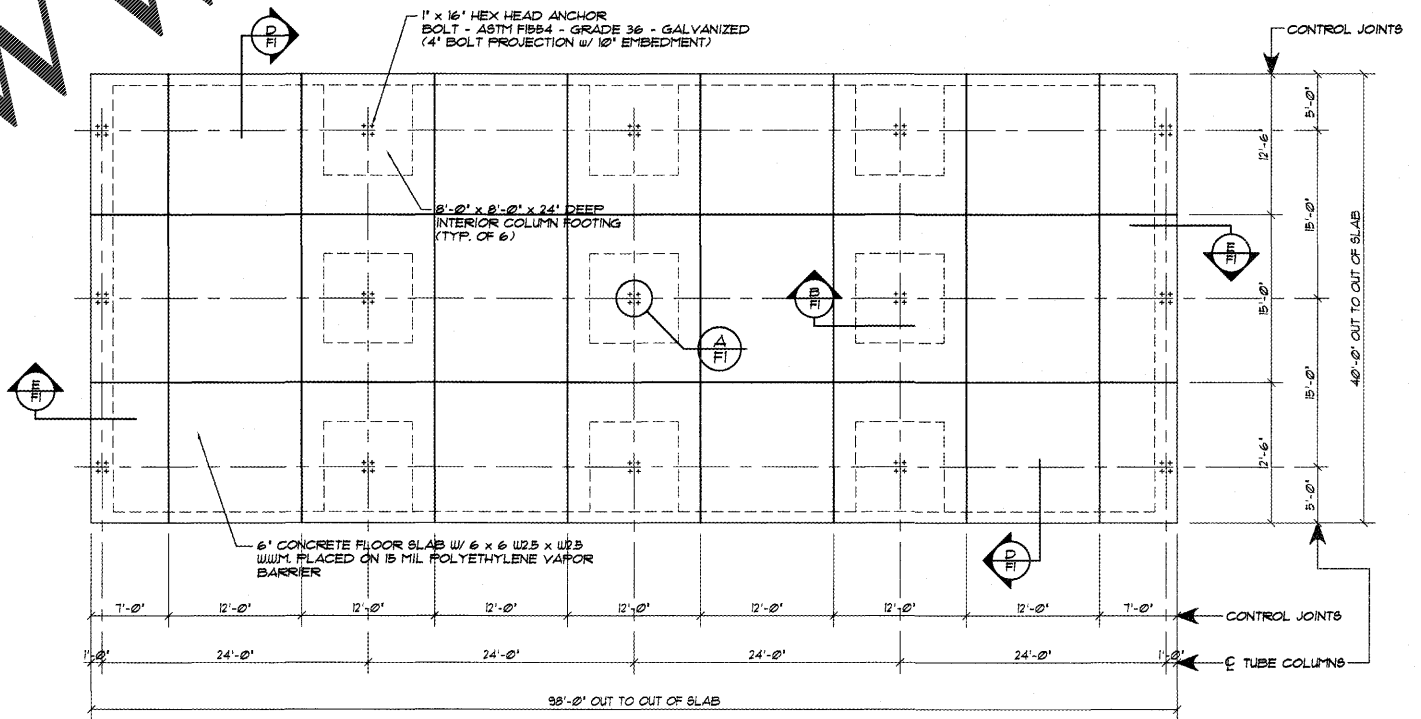

FOUNDATION PLAN... CANOPY "C"
SCALE: 1/8" = 1'-0"

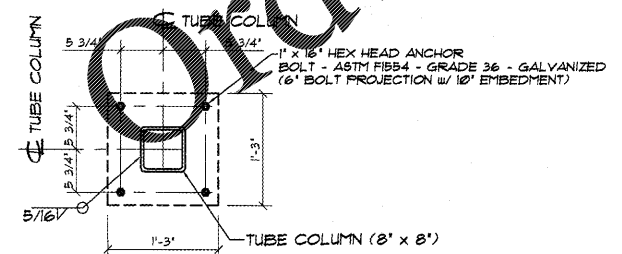

A TYPICAL TUBE COLUMN BASE PLATE ANCHOR LAYOUT
FI
SCALE: NONE

SLAB DESIGN IS IN ACCORDANCE WITH THE PORTLAND CEMENT ASSOCIATION (PCA) METHOD BASED UPON THE FOLLOWING LOADING CONDITIONS:

- AXLE LOAD = 10,000 LBS.
- EFFECTIVE CONTACT AREA = 50 SQUARE INCHES
- SINGLE WHEEL SPACING = 80 INCHES
- SUBGRADE MODULUS (K) = 50 pci
- CONCRETE COMPRESSIVE STRENGTH = 3,000 psi
- MODULUS OF RUPTURE = 411 psi
- SAFETY FACTOR = 1.7
- ALLOWABLE STRESS = 242 psi

THIS ITEM HAS BEEN DIGITALLY SIGNED AND SEALED BY REED SELF ON THE DATE ADJACENT TO THE SEAL. PRINTED COPIES ARE NOT CONSIDERED SIGNED AND SEALED AND THE SIGNATURE MUST BE VERIFIED ON ANY ELECTRONIC COPIES

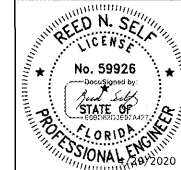

DATE:	4/3/20
DRAWN BY:	J. MORRISON
SCALE:	AS NOTED
APPROVED BY:	
REVISIONS:	
DATE:	
BY:	



PROJECT NAME:	PUBLIC STORAGE - PS#28091	
PROJECT ADDRESS:	APOPKA, FLORIDA	
OWNER:	JANUS INTERNATIONAL	PROJECT NO.: FL20057
SHEET TITLE:	FOUNDATION PLANS, DETAILS & NOTES BUILDINGS "B & C"	DRAWING NUMBER: F1 of 1

NOTE: ... SEE OWNER FOR BUILDING ORIENTATION ON SITE