

SHEET PANEL INSTALLATION

- 1) START INSTALLING ROOF PANELS AT THE EDGE OF BUILDING AWAY FROM PREVAILING WIND. IMPORTANT: FIRST ROOFING PANEL MUST BE PLUMB TO ASSURE STRAIGHT ALIGNMENT OF ENTIRE ROW OF PANELS.
- 2) USE #12 X 1" LONG SELF DRILLING FASTENER WITH NEOPRENE WASHERS FOR ALL SHEET PANELS AND TRIM INSTALLATIONS. DO NOT OVERDRIVE FASTENER, AS THIS TENDS TO DAMAGE WASHERS AND "DIMPLE" THE PANEL. IF A FASTENER MISSES A FRAMING SUPPORT, PULL OUT FASTENER AND REPLACE WITH A (PP) #11 X 1" SDF (#16@11) WITH NEOPRENE WASHER APPLYING CALK TO THE THREADS, THEN INSTALL ANOTHER FASTENER INTO THE ROOF BEAM.
- 3) USE CAUTION WHEN SECURING ROOF PANELS TO ROOF BEAMS SO AS NOT TO HIT #6 TORX HEAD SCREWS OF ROOF STRAP.

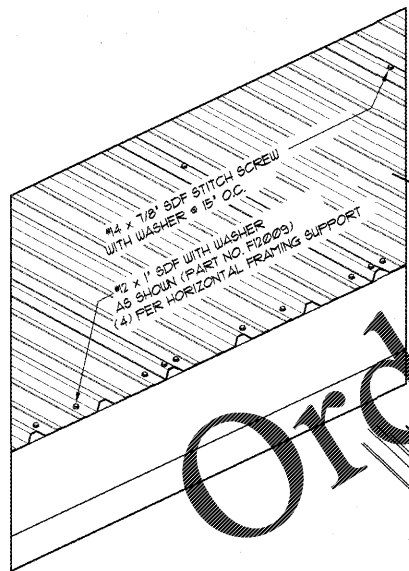

BEFORE TO PLACEMENT OF PANELS, INSTALL 1/8" (2") GRAY BUTYL TAPE (PART NO. M36@11) ON TOP OF PANEL AS SHOWN (OR MAY BE PLACED ON UNDERSIDE OF LAPPING)

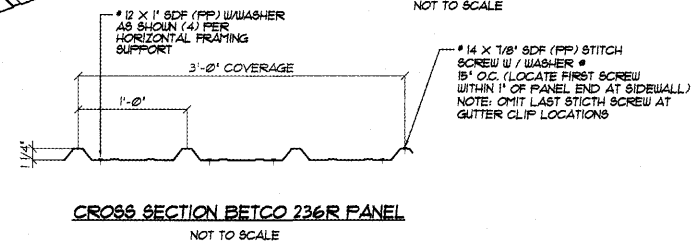
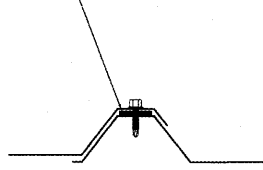

Order plans @ WWW.IDIline.com

THIS ITEM HAS BEEN DIGITALLY SIGNED AND SEALED BY REED SELF ON THE DATE ADJACENT TO THE SEAL. PRINTED COPIES ARE NOT CONSIDERED SIGNED AND SEALED AND THE SIGNATURE MUST BE VERIFIED ON ANY ELECTRONIC COPIES

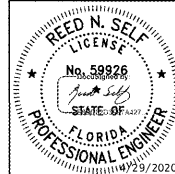

DATE:	3/31/20
DRAWN BY:	J. MORRISON
SCALE:	AS NOTED
APPROVED BY:	
REVISIONS:	
DATE:	BY:

BETCO
228 COMMERCE BLVD.
STATESVILLE, NC 28625
(800) 654-7813

PROJECT NAME:	PUBLIC STORAGE - PS#28091
PROJECT ADDRESS:	APOPKA, FLORIDA
OWNER:	JANUS INTERNATIONAL
SHEET TITLE:	FLOOR PLANS & DETAIL BUILDINGS "B & C"
PROJECT NO.:	FL20057
DRAWING NUMBER:	S1 OF 2

NOTE: SEE OWNER FOR BUILDING ORIENTATION ON SITE