

ROOF PLAN NOTES:

1. REFER TO SPECIFICATIONS FOR ROOFING MANUFACTURER AND INFORMATION.
2. CONTRACTOR SHALL PAINT ALL UNSCREENED ROOF EQUIPMENT TO MATCH ROOFING MEMBRANE.
3. CONTRACTOR SHALL SUBMIT SHOP DRAWINGS FOR PARAPET FLASHING FOR REVIEW PRIOR TO FABRICATION.
4. ROOFING TO BE INSTALLED PER MANUFACTURER'S SPECIFICATIONS.
5. FLASHING AND ROOFING DETAILS - BECAUSE ROOFING MANUFACTURERS HAVE DIFFERENT DETAILS FOR INSTALLATION OF THEIR ROOF SYSTEMS, FLASHING CONDITIONS, ETC. THE DETAILS SHOWN ON THE DRAWINGS ARE TO BE CONSIDERED DESIGN INTENT. ITEMS SUCH AS PARAPET FLASHING, GUTTS, BLOCKING, ROOF PENETRATIONS, AND EXPANSION JOINTS ARE TO BE INSTALLED PER MANUFACTURER'S DETAILS. THE CONTRACTOR IS TO SUBMIT MANUFACTURER'S STANDARD DETAILS TO ARCHITECT PRIOR TO THE BEGINNING OF WORK.
6. REFER TO STRUCTURAL DRAWINGS FOR DECK BEARING ELEVATION AT ROOF STRUCTURE.
7. REFER TO MECHANICAL, PLUMBING, AND ELECTRICAL DRAWINGS FOR ADDITIONAL ITEMS ON OR THROUGH ROOF.
8. CLEAN ROOF OF ALL CONSTRUCTION DEBRIS DURING CONSTRUCTION AND AT PROJECT COMPLETION.

**NOT FOR  
CONSTRUCTION**

**COPYRIGHT**  
THESE PLANS ARE AN INSTRUMENT OF SERVICE AND ARE THE PROPERTY OF GALLOWAY, AND MAY NOT BE DUPLICATED, REPRODUCED, OR REPRODUCED WITHOUT THE WRITTEN CONSENT OF GALLOWAY. COPYRIGHTS AND INFRINGEMENTS WILL BE ENFORCED AND PROSECUTED.

**Public  
Storage**

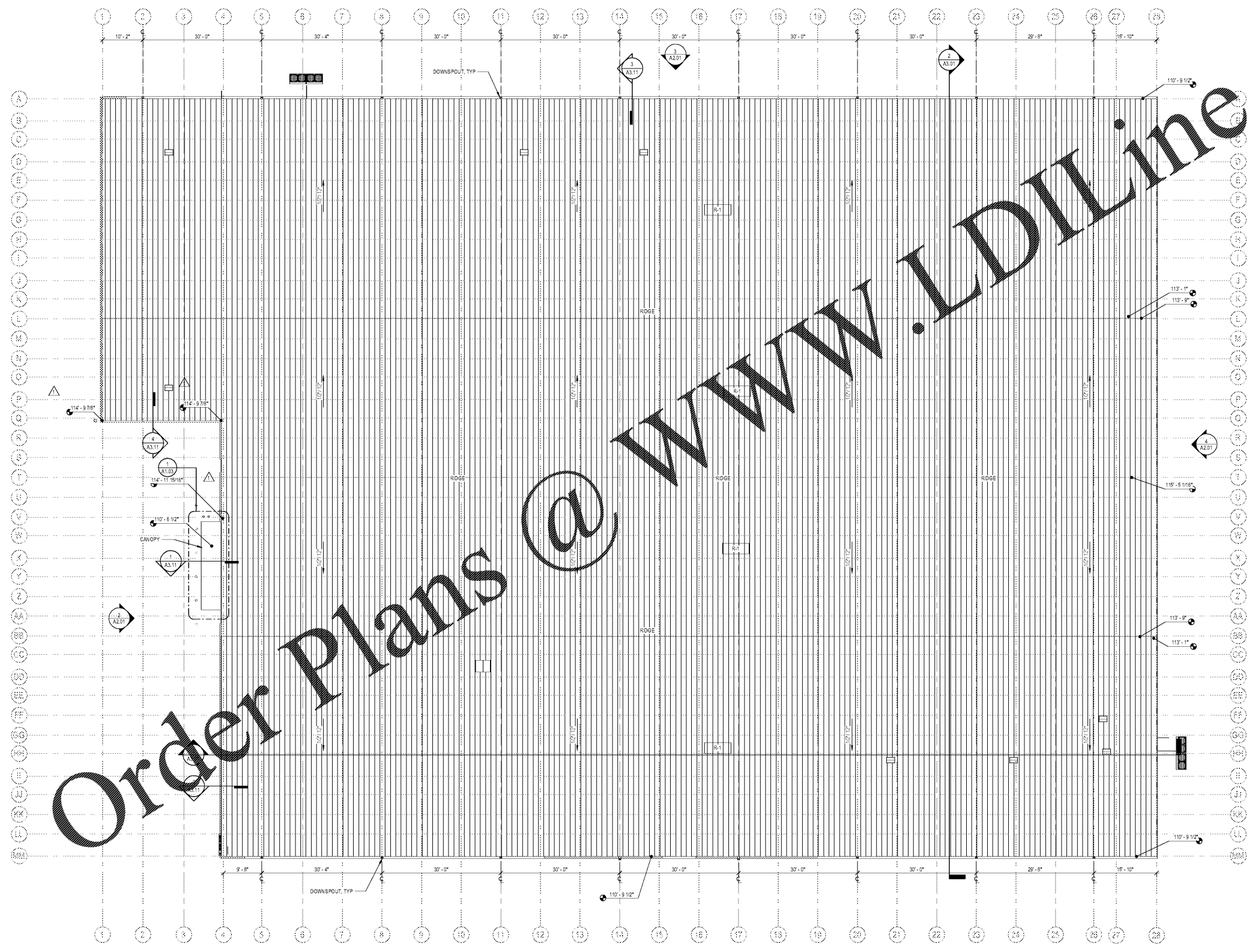

**Order Plans @ WWW.LDILINE.com**

**1** ROOF PLAN  
SCALE: 3/32" = 1'-0"  
N

PUBLIC STORAGE  
SEMINOLE COUNTY, FL  
PS#28091  
2431 S. Orange Blossom Trail  
Apopka, FL

#	Date	Issue/Description
1	04/24/2020	PERMIT SUBMITTAL
	04/24/2020	2ND PERMIT SUBMITTAL

Project No: PS000991  
Drawn By: KN  
Checked By: KKS

ROOF PLAN