

# A SELF-STORAGE FACILITY FOR PUBLIC STORAGE

DEVELOPMENT NUMBER: PS#28091

2431 S. Orange Blossom Trail  
Apopka, FL

**Galloway**

6162 S. Willow Drive, Suite 320  
Greenwood Village, CO 80111  
303.770.8884  
GallowayUS LLC

NOT FOR  
CONSTRUCTION

**COPYRIGHT**  
THESE PLANS ARE AN INSTRUMENT OF SERVICE  
AND ARE THE PROPERTY OF GALLOWAY, AND MAY  
NOT BE DUPLICATED, REPRODUCED, OR  
REPRODUCED WITHOUT THE WRITTEN CONSENT  
OF GALLOWAY. COPYRIGHTS AND INFRINGEMENTS  
WILL BE ENFORCED AND PROSECUTED.

**Public  
Storage**

**PROJECT INFORMATION**

OWNER / DEVELOPER	CONTRACTOR	BUILDING DEPARTMENT
PUBLIC STORAGE 701 WESTERN AVE GLENDALE, CA 91201 ATTN: STEVEN RITTE TEL: (478) 955-0122 SRITTE@PUBLICSTORAGE.COM	TBD	SEMINOLE COUNTY BUILDING DEPT. 1101 EAST 18 <sup>TH</sup> STREET SUNFORD, FL 32771 CONTACT: TINA LUNDE TEL: (407) 866-7093 FAX: (407) 865-7468
ARCHITECT	GEOTECHNICAL ENGINEER	
GALLOWAY AND COMPANY, INC 6162 S. WILLOW DRIVE, SUITE 320 GREENWOOD VILLAGE, CO 80111 ATTN: KIRSTOFFER KENTON STRAIN, AIA GARY RHODES, AIA TEL: (303) 770-8884 FAX: (303) 770-3838	GLS ENGINEERING ASSOCIATES, INC. N8 W2250 JOHNSON DRIVE WAUKESHA, WI 53188 ATTN: TERRY L. GLS, P.E. TEL: 800.782.0810	
CIVIL	LANDSCAPE ARCHITECT	
KIMLEY-HORN 446 24 <sup>TH</sup> STREET, SUITE 200 VERO BEACH, FL 32960 ATTN: CHRIS HOLLEN, P.E. TEL: (772) 794-4100	KIMLEY-HORN 446 24 <sup>TH</sup> STREET, SUITE 200 VERO BEACH, FL 32960 ATTN: KEVIN BARRETT, FOLD TEL: (772) 794-4100	
ELECTRICAL	STRUCTURAL	
GALLOWAY AND COMPANY, INC. 6162 S. WILLOW DRIVE, SUITE 320 GREENWOOD VILLAGE, CO 80111 ATTN: ROD ROCHE, P.E. TEL: (303) 770-8884 FAX: (303) 770-3838	JANUS INTERNATIONAL 135 JANUS INTERNATIONAL BLVD TEMPLE, GA 30179 ATTN: JOHNATHAN SIMS TEL: (770) 562-2850 FAX: (770) 562-1991	
MECH/PUMPING		
GALLOWAY AND COMPANY, INC. 6162 S. WILLOW DRIVE, SUITE 320 GREENWOOD VILLAGE, CO 80111 ATTN: ALICIA THORPE, P.E. JOHN PALMER TEL: (303) 770-8884 FAX: (303) 770-3838	GALLOWAY AND COMPANY, INC. 6162 S. WILLOW DRIVE, SUITE 320 GREENWOOD VILLAGE, CO 80111 ATTN: TYLER MARWINGTON, P.E. TEL: (303) 770-8884 FAX: (303) 770-3838	



**RESPONSIBILITY MATRIX**

ITEM	COORD. BY	FURNISHED BY	INSTALLED BY	PS CONTACTS VENDOR & SCOPE
EXTERIOR SIGNAGE	CM	PS VENDOR	PS VENDOR	VENDOR: IMAGE NATIONAL CONTACT: JERRY GOODSON 228.287.1938 POWER TO BUILDING & SITE SIGNS BY GC FOR FINAL CONNECTIONS
INTERIOR SIGNAGE & GRAPHICS	CM	GC	GC	VENDOR: SDS (INTERIOR SIGNAGE) CONTACT: LAURA BERENHEIM 770.383.0746 laura@sdsgroup.com
SECURITY: CCTV, ACCESS CONTROL, BURGLAR ALARM	CM	PS VENDOR/GC	PS VENDOR/GC	VENDOR: CONTACT CM FOR LOCAL VENDOR CONTACT INFO CONTACT: NAME, PHONE, EMAIL
FIRE ALARM (DESIGN BUILD)	GC	GC	GC	VENDOR: OPENTECH CONTACT: TBD PHONE: TBD JUNCTION BOXES, PULL STRINGS, AND CONDUITS TO BE INSTALLED AS PER ELECTRICAL DRAWINGS BY GC
FIRE SPRINKLERS (DESIGN BUILD)	GC	GC	GC	PS CONTACT: FATIMA BUTT (813) 925-7460 CONSULTANT: FIRE PROTECTION CONTACT: STEVEN JARAMILLO (949) 202-9318 (MONITORING SERVICE BY PS)
FIRE EXTINGUISHERS	GC	GC	GC	VENDOR: CONTACT CM FOR LOCAL VENDOR CONTACT INFO CONTACT: NAME, PHONE, EMAIL (DESIGN BUILD)
PS DATA / COMPUTERS / INTERNET / INSTALL / PHONE	CM	PS/GC	PS/GC	PS IT CONTACT: MARIA DANIELA (818) 244-8000 x115 LESLIE ORTEGA (818) 244-8000 x1160 G.C. TO PROVIDE FEED FROM CURBSIDE PULL BOX TO PROPOSED BUILDING, PROVIDE BACKBOARD, GROUNDING ROD, CONDUITS WITH PULL STRING, SPICE
UNIT DOOR AND CORRIDOR SYSTEMS	CM/GC	PS VENDOR / GC	PS VENDOR / GC	VENDOR: JANUS INTERNATIONAL CONTACT: MORGAN HODGES (770) 562-2850 SYSTEMS INCLUDE: HALLWAY PARTITION, UNIT DOORS, FIRE EXTINGUISHERS (B PARTITION SYSTEMS ONLY), WIRE MESH CEILING, DIAMOND PLATE WANSICOTING AND UNIT IDS. ADDITIONAL NOTES: 1) GC TO FURNISH AND INSTALL ALL STRUCTURAL DEMISING PARTITIONS. 2) ALL NON-BEARING PARTITIONS PROVIDED BY JANUS. 3) GC TO COORDINATE WITH JANUS FOR ALL STORAGE DEMISING PARTITIONS.

\*PS\* DENOTES PUBLIC STORAGE; \*GC\* DENOTES GENERAL CONTRACTOR; \*CM\* DENOTES CONSTRUCTION MANAGER.  
FOR MATERIAL LIBRARY CONTACT, GO TO SHARE POINT.

**VICINITY MAP**

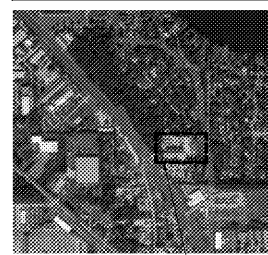

**SHOP DRAWINGS**

GC SHALL REVIEW AND APPROVE EACH SHOP DRAWING AND SUBMITTAL PRIOR TO SUBMISSION TO ARCHITECT.

- FIRE SPRINKLERS
- STRUCTURAL ITEMS PER STRUCTURAL DWGS.
- STORAGE UNIT AND COMPONENT BY JANUS (BY CM)
- METAL CANOPIES
- FIRE ALARM
- TRASH ENCLOSURE DOORS

**PROJECT DATA AND CODE ANALYSIS**

PROJECT ADDRESS: 2431 S. ORANGE BLOSSOM TRAIL  
APPLICABLE CODES: 2014 FLORIDA BUILDING, ENERGY CONSERVATION, PLUMBING, MECHANICAL, ELECTRICAL, FIRE, AND SBC 303.3

**BUILDING ANALYSIS**

FINISH FLOOR: 47048 SF  
TOTAL SQUARE FOOTAGE: 47048 SF

FINISH FLOOR	47048 SF
TOTAL SQUARE FOOTAGE	47048 SF

**CONSTRUCTION TYPE:**

SPRINKLED IN ACCORDANCE WITH IBC 903.3

**BASE ALLOWABLE (CHAPTER 5):**

AREA (SF PER FLOOR): 52,500 SF  
HEIGHT (FT): 55 FT  
STORIES: 3 STORES

**AREA INCREASES REQUIRED:**

NO

**OCCUPANCY/EXIT CALCULATIONS**

OCCUPANCY	LOAD FACTOR	SFOCCUPANT	OCCUPANT LOAD
ST	47048 SF	500 SF	94
ST	47048 SF		94

**EXIT/EXIT WIDTH PER 1003.2 PROVIDED EXITS AND WIDTH**

EXIT/EXIT WIDTH PER 1003.2 PROVIDED EXITS AND WIDTH: REF G-103

**TOTAL OCCUPANT LOAD:**

94

**PLUMBING FIXTURE REQUIREMENT**

STORAGE BUILDING (S1):  
47,048 SF  
OCCUPANTS = 94  
REQUIRED FIXTURES:  
MALE: (1) WATER CLOSET, (1) LAVATORY  
FEMALE: (1) WATER CLOSET, (1) LAVATORY  
DRINKING FOUNTAIN: (1) STD, (1) ADA REQUIRED  
SERVICE SINK: (1) REQUIRED

**PARKING CALCULATIONS**

STORAGE BUILDING (S1):  
TOTAL BUILDING AREA ON SITE: 87,648 SF  
EXISTING: 40,800 SF  
PROPOSED: 47,048 SF

**STANDARD SPACES PROVIDED: 20 ACCESSIBLE SPACES PROVIDED: 1**

TOTAL PARKING: 21 SPACES AT 1:38 SPACES/1500 SF

**19 RIBBOAT STORAGE STALLS PROVIDED**

2 LOADING SPACES PROVIDED / 2 LOADING SPACES REQUIRED

Real Estate Development and Construction  
701 Western Ave., Glendale, CA 91201  
(818) 244-8000 • Fax (818) 543-7341

**UNIX MIX SCHEDULE** Date: 02.20.20 Model Name: V8

BUILDING	GROSS SF							UNITS
	5x5	5x10	10x10	10x15	10x20	10x25	10x30	
CLIMATE CONTROLLED UNITS	33	111	100	87	42	-	-	373
NONCLIMATE CONTROLLED UNITS	-	-	-	-	-	-	-	-
TOTAL SF	47,048	111	100	87	42	-	-	37,820
% UNITS (S1)	2%	30%	26%	23%	22%	0%	0%	101.41
% UNITS (S2)	-	-	-	-	-	-	-	80% EFFICIENCY

BUILDING	GROSS SF							UNITS
	5x5	5x10	10x10	10x15	10x20	10x25	10x30	
CLIMATE CONTROLLED UNITS	33	111	100	87	42	-	-	373
NONCLIMATE CONTROLLED UNITS	-	-	-	-	-	-	-	-
TOTAL SF	47,048	111	100	87	42	-	-	37,820
% UNITS (S1)	2%	30%	26%	23%	22%	0%	0%	101.41
% UNITS (S2)	-	-	-	-	-	-	-	80% EFFICIENCY

BUILDING	GROSS SF							UNITS
	5x5	5x10	10x10	10x15	10x20	10x25	10x30	
CLIMATE CONTROLLED UNITS	33	111	100	87	42	-	-	373
NONCLIMATE CONTROLLED UNITS	-	-	-	-	-	-	-	-
TOTAL SF	47,048	111	100	87	42	-	-	37,820
% UNITS (S1)	2%	30%	26%	23%	22%	0%	0%	101.41
% UNITS (S2)	-	-	-	-	-	-	-	80% EFFICIENCY

CLASS	SMALL			MEDIUM		LARGE	
	5x5	5x10	10x10	10x15	10x20	10x25	10x30
UNITS	33	111	100	87	42	-	-
CLASS TOTAL	144	187	42	-	-	-	-
% TOTAL	30%	50%	11%	-	-	-	-

A.D.A. units required:  
5% of 1st 200 = 10 A.D.A. Units  
2% of 173 = 3 A.D.A. Units  
373 13 A.D.A. Units Total Required

A.D.A. units dispersal:  
Small 38.61% 13 = 5  
Medium 50.13% 13 = 7  
Large 11.26% 13 = 1

PUBLIC STORAGE  
SEMINOLE COUNTY, FL  
PS#28091  
2431 S. Orange Blossom Trail  
Apopka, FL

#	Date	Issue/Description
1	03/02/2020	PERMIT SUBMITTAL
2	04/24/2020	2ND PERMIT SUBMITTAL

Project No: PS000991  
Drawn By: AT  
Checked By: KKS

COVER SHEET

CV.01