

FLOOR FINISH LEGEND:

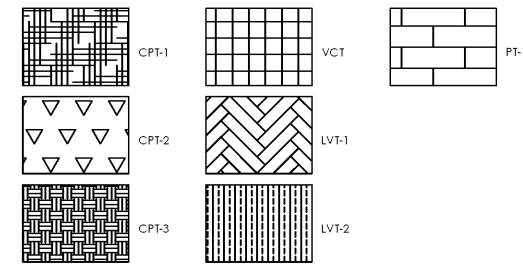

FLOORING TRANSITIONS:
 WHERE LUXURY VINYL TILE MEETS PORCELAIN TILE:
 SCHLUTER - RENO U (1/8" SLOPE - ADA COMPLIANT) - BUSHED STAINLESS
 *USE JOHNSONITE SUBFLOOR LEVELING SYSTEM ON LVT SIDE, AS NECESSARY
 WHERE LUXURY VINYL TILE MEETS CARPET:
 JOHNSONITE - CTA-XX-H (OR APPROVED EQUAL) - COLOR TO MATCH RUBBER WALL BASE

INTERIOR FINISH NOTES:

- ALL FINISHES TO BE INSTALLED ACCORDING TO MANUFACTURERS INSTRUCTIONS.
- TRANSITION STRIPS TO BE USED AS NEEDED. ALL TRANSITION STRIPS SHALL HAVE AN ADA PROFILE AND SHALL BE SUBMITTED TO H+HA FOR APPROVAL.
- SUB-CONTRACTOR MUST SUBMIT PAINT SAMPLES TO H+HA FOR APPROVAL.
- FIELD COORDINATE WITH H+HA TO OBTAIN APPROVAL FOR ALL CARPET, TILE, AND LVT FLOORING PATTERNS PRIOR TO INSTALLATION.
- ALL WALLS TO RECEIVE ONE (1) COAT PRIMER AND TWO (2) COATS EGGSHELL FINISH LATEX PAINT. PAINTED WOOD GRAIN TO BE COMPLETELY SMOOTH AND NOT SHOW ANY TRACES OF WOOD GRAIN AND WOOD PATTERN. PAINT SHALL NOT SHOW ANY SIGNS OF BRUSH STROKES AND BE COMPLETELY EVEN.
- CARPET SHALL NOT RECEIVE ANY TRAFFIC FOR 24 HOURS AFTER INSTALLATION. ALL VINYL FLOORING TO BE INSTALLED, CLEANED AND STRIPPED AND WAXED PER MANUFACTURERS RECOMMENDATIONS. FLOORING SHALL NOT RECEIVE ANY TRAFFIC FOR 24 HOURS AFTER INSTALLATION AND NO HEAVY WEIGHT FOR 48 HOURS.
- ARCHITECT TO FIELD VERIFY ALL ALIGNMENTS OF FLOORING MATERIAL AND PAINT COLOR CHANGES PRIOR TO INSTALLATION.
- PROVIDE EPOXY PAINT FINISH AT ALL RESTROOM WALLS TO PROTECT PAINT FINISH. CEILINGS TO BE FLAT FINISH & ALL OTHER INTERIOR PAINTED WALLS TO BE EGGSHELL FINISH. ALL PAINTED TRIM, FRAMES & DOORS TO BE A SEMI-GLOSS FINISH U.N.O.
- ALL WOOD BASE TO BE PAINTED.
- HERRINGBONE PATTERN DETAIL DO NOT MITER EDGES.
- INSTALLATION FOR TILE GRID, CENTER POINT IN BOTH DIRECTIONS, NO PIECES SHALL BE LESS THAN 4".

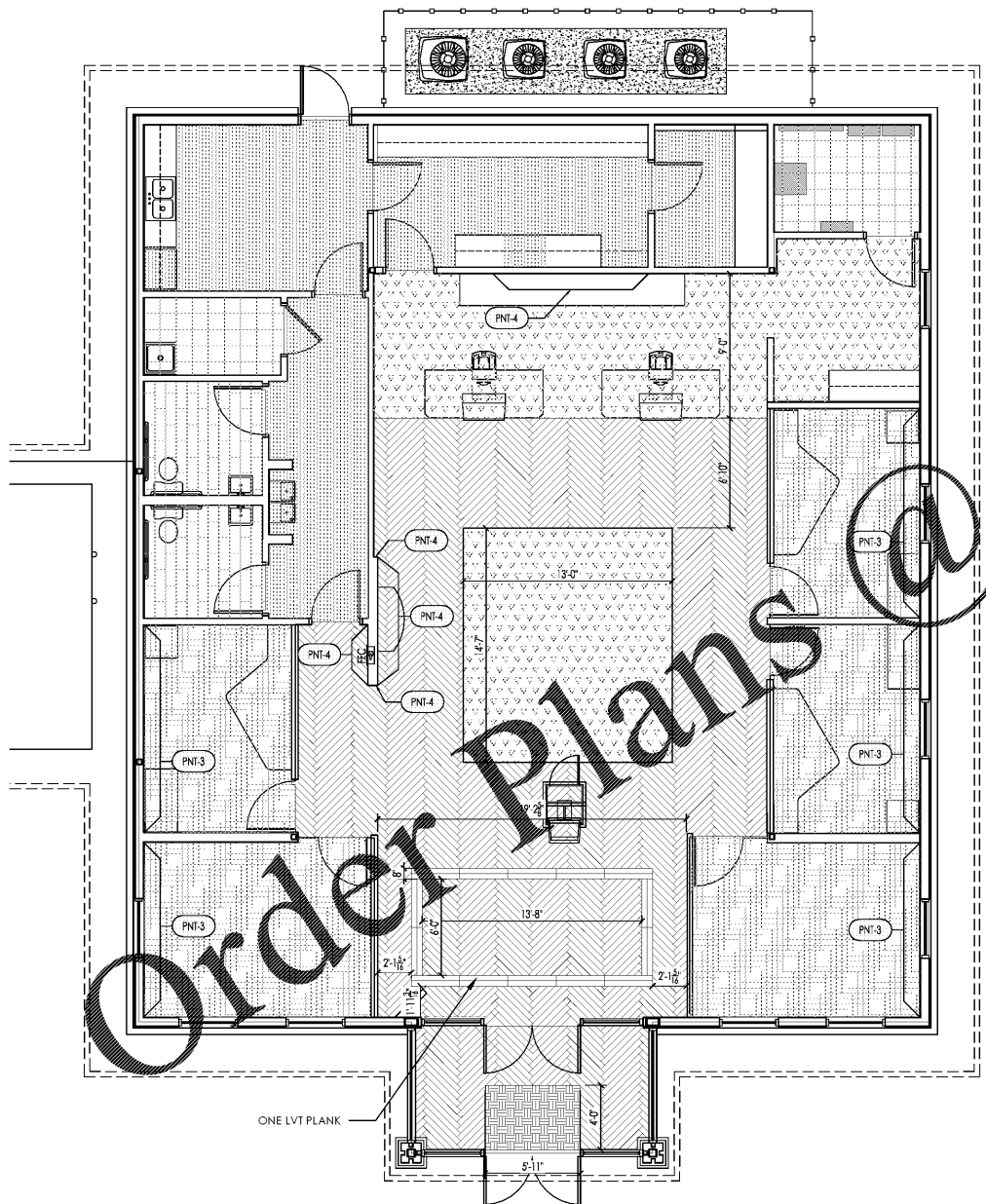

ROOM FINISH SCHEDULE

NO.	ROOM NAME	FLOOR	BASE	WALL	CEILING	NOTES
102	RESCOUR 2	CPT-3, LVT-1	WB	PNT-1	GYP, PNT-3	--
103	LOBBY	LVT-1, CPT-2	WB	PNT-1, PNT-2, PNT-3	GYP, PNT-2	--
104	FLEX SPACE	CPT-2	WB	PNT-1, PNT-3	ACT	--
105	FSR #1	CPT-1	WB	PNT-1, PNT-3	ACT-1	--
106	FSR #2	CPT-1	WB	PNT-1, PNT-3	ACT-1	--
107	TELLER AREA	CPT-2	WB	PNT-1, PNT-2, PNT-3	GYP, PNT-2/ACT-1	--
108	WORKROOM	CPT-2	WB	PNT-1	ACT-1	--
109	ELEC/DATA	VCT	RB	PNT-1	GYP, PNT-2	--
110	STORAGE	VCT	RB	PNT-2	ACT-1	--
111	WORKROOM	LVT-2	WB	PNT-1	ACT-1	--
112	BREAK	LVT-2	RB	PNT-1	ACT-1	--
113	CORRIDOR	LVT-2	RB	PNT-1	ACT-1	--
114	JANITOR	VCT	RB	PNT-1	GYP, PNT-1	--
115	WOMENS	PT-1	PT-3	PNT-1, PT-2&3	GYP, PNT-2	--
116	MENS	PT-1	PT-3	PNT-1, PT-2&3	GYP, PNT-2	--
117	FSR	CPT-1	WB	PNT-1, PNT-3	ACT-1	--
118	MANAGER	CPT-1	WB	PNT-1, PNT-3	ACT-1	--

FINISH LEGEND

KEY	MATERIAL	MANUFACTURER	PATTERN/STYLE	COLOR	SIZE	LOCATION	NOTES
CPT-1	CARPET TILE	BENTLEY	SECCO 85H22	ABSTRACT 807108	18X36	OFFICES & WALKING PATHS	INSTALLATION: ASHLAR
CPT-2	CARPET TILE	SHAW	CLOTH TILE ST096	TRADITION 96496	24X24	LOBBY	INSTALLATION: ASHLAR
CPT-3	WALK OFF CARPET	SHAW	PATH ST034	BLACK CHOCOLATE 34751	24X24	VESTIBULE	INSTALLATION: QUARTER TURN
LVT-1	LUXURY VINYL TILE	TARKETT	EVENT - CLASSIC PLANK	EUROPEAN CHERRY 3307	4X36	COMMON AREAS	INSTALLATION: HERRINGBONE - FULL LENGTH PLANKS, UN-MITERED
LVT-2	LUXURY VINYL TILE	TARKETT	URBAN STONE	KEYSTONE 2103	12X36		INSTALLATION: ASHLAR
PT-1	PORCELAIN FLOOR TILE	DALTILE	IMAGICA	HAZE IG97	12X24	ALL RESTROOM FLOORS	
PT-2	PORCELAIN WALL TILE	DALTILE	IMAGICA	VISION IG95	12X24	ALL RESTROOM WALLS	
PT-3	PORCELAIN COVE BASE	DALTILE	IMAGICA	VISION IG95	6X48	COVE BASE IN ALL RESTROOMS	
RB-1	RUBBER BASE	TARKETT		29 MOON ROCK WG	4" W/ COVE PROFILE		
WB-1	PAINTED WOOD BASE	REF: ARCHITECTURAL MILLWORK MANUFACTURER	REF: CATALOG #H18C	PAINT TO MATCH RB-1	3/4" X 3-7/16"		
PL-1	PLASTIC LAMINATE	FORMICA	5883 PECAN WOODLINE			CABINET FRONTS ON ALL MILLWORK	MATTE FINISH
PL-2	PLASTIC LAMINATE	WILSONART	PEPPERDUST D327-60			RESTROOM VANITIES	MATTE FINISH
SS-1	SOLID SURFACE	FORMICA		LUNA SAND (757)	1/2" THICKNESS	TYPICAL COUNTERTOPS	
PNT-1	WALL PAINT	BENJAMIN MOORE	BM 1535	SEATTLE MIST		ALL WALLS TO BE PNT-1 U.N.O.	EGGSHELL FINISH - PAINTED WALLS TYP.
PNT-2	CEILING COLOR	BENJAMIN MOORE	BM OC-65	CHANTILLY LACE		ALL CEILINGS TO BE PNT-2 U.N.O.	FLAT FINISH - PAINTED CEILINGS TYP.
PNT-3	ACCENT WALL COLOR	BENJAMIN MOORE	BM 1473	GRAY HUSKIE		OFFICE WALL ACCENT COLOR	EGGSHELL FINISH - PAINTED WALLS TYP.
PNT-4	ACCENT WALL COLOR	SHERWIN WILLIAMS	SW 2864	STRAFORD BLUE		COMMON ACCENT COLOR	EGGSHELL FINISH - PAINTED WALLS TYP.
ACT-1	CEILING GRID	ARMSTRONG/USG	OLYMPIA, FINELINE BEVEL EDGE	WHITE	2'X2'		PROVIDE 15/16" WHITE CEILING GRID; NRC RATING: .60
GYP-1	PAINTED GYPSUM BOARD						

FINISH PLAN
 3/16" = 1'-0"

hendon huckestein architects, pc
 architecture . planning . interior design
 2126 Morris Avenue
 Birmingham, AL 35203
 Phone (205) 322-1791
 Fax (205) 322-1778
 email info@hplusha.com
 www.hplusha.com

A New Branch Bank for
Tyndal
 FEDERAL CREDIT UNION
 Dothan, Alabama

RELEASES / DESCRIPTION / DATES

NOT FOR CONSTRUCTION	<input type="checkbox"/>
RELEASED FOR CONSTRUCTION	<input checked="" type="checkbox"/>
DATE	06.23.2020
DRAWN	--
CHECKED	--
APPROVED	H+HA
PROJECT NUMBER	20012.01
SHEET TITLE	FINISH PLAN
DRAWING NO.	A8.2