

CONSTRUCTION GENERAL NOTES:

- BUILDING TO BE TYPE V(B) UNPROTECTED, UN-SPRINKLERED CONSTRUCTION; GROUP B - BUSINESS OCCUPANCY.
- DIMENSIONS SHOWN ARE TO FACE OF STUD UNLESS NOTED OTHERWISE - TYPICAL.
- REFER TO PLANS, DETAILS AND SECTIONS FOR FURTHER CLARIFICATION OF INTERIOR FINISHES.
- REFER TO REFLECTED CEILING PLAN (A3.1) & ROOM SCHEDULE (A8.1) FOR SPECIFIC CEILING TYPE AND HEIGHT.
- PROVIDE FIRE EXTINGUISHER & CABINET (SEMI-RECESSED). SEE LIFE SAFETY SHEET FOR LOCATION & QUANTITY.

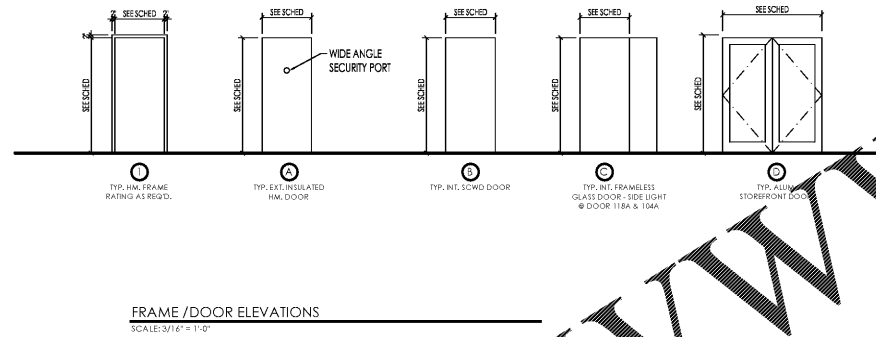
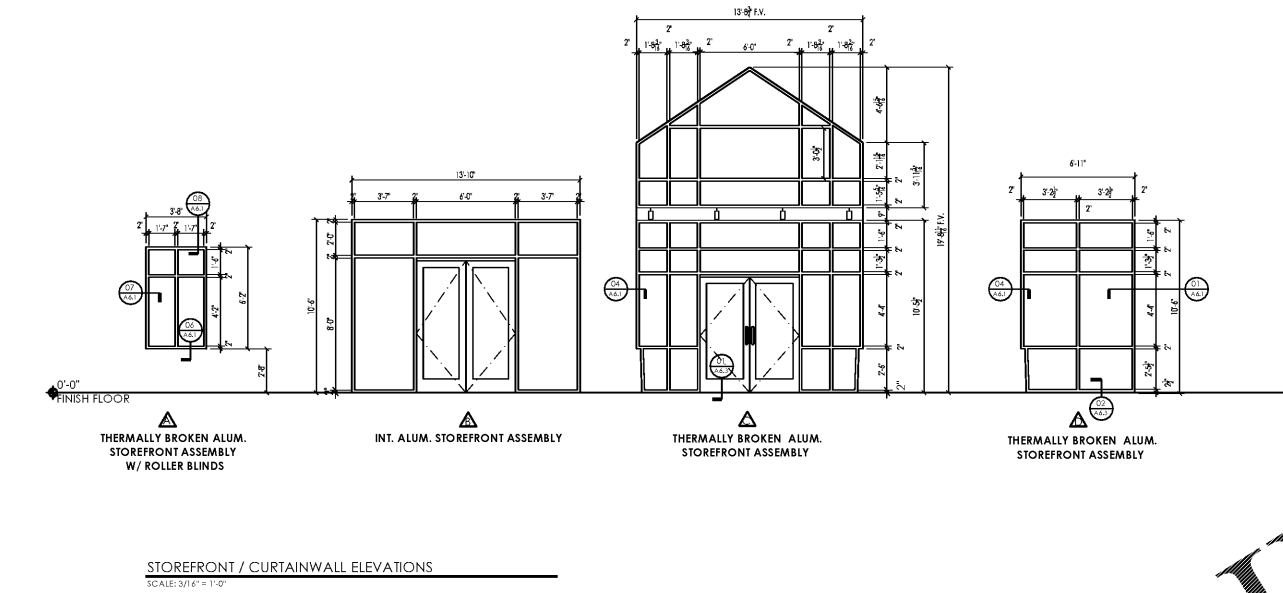

DOOR AND FRAME SCHEDULE

NO.	DOOR	FRAME	DOOR SIZE	HARD. SET	NOTE
	MATL.	ELEV.	MATL.	EL.	
101A	AL	D	AL	---	PR 36 x 84 9
102A	AL	D	AL	---	PR 36 x 96 9
104A	FG	C	---	---	36 x 96 9
105A	FG	C	---	---	36 x 96 9
106A	FG	C	---	---	36 x 96 9
109A	SCWD	B	HM	---	36 x 84 4
110A	SCWD	B	HM	---	36 x 84 5
111A	SCWD	B	HM	---	36 x 84 5
111B	---	---	HM	---	36 x 84 5
112A	HM	A	HM	---	36 x 84 4
112B	WD	B	HM	---	36 x 84 3
113A	---	---	HM	---	36 x 84 2
113B	---	---	HM	---	36 x 84 5
114	SCWD	B	HM	---	36 x 84 6
114A	SCWD	B	HM	---	36 x 84 6
117A	FG	C	---	---	36 x 96 9
118A	FG	C	---	---	36 x 96 9

NOTES:

GENERAL NOTE:

- ALL GLASS LOCATED WITHIN 30" OF FINISH FLOOR ELEVATION, OR WITHIN 18" HORIZONTALLY OF A DOOR, OR WITHIN A DOOR, TO BE TEMPERED.
- ALL EXTERIOR GLASS UNITS SHALL BE INSULATED EXCEPT DOOR UNITS.
- SEE FINISH SCHEDULE FOR GLASS TYPES (GL) & SEE SPECS FOR INSULATED GLASS TYPES (IG).

LEGEND:

INT = INTERIOR
EXT = EXTERIOR

HM = HOLLOW METAL
SCWD = SOLID CORE WOOD
FG = FRAMELESS GLASS
ALUM = ALUMINUM

ST = STAINED
PNT = PAINTED

TG = TEMPERED GLASS
IG = INSULATED GLASS

C/R/E/S = CARD READER/ELECTRIC STRIKE

ALL DOORS TO RECEIVE: HARDWARE INDICATED IN SPECIFICATIONS.

NOTE: COORDINATE SETTING REQUIREMENTS W/ OWNER PRIOR TO ORDERING HARDWARE.

GLASS SCHEDULE
SEE SPECS FOR GLAZING TYPES AND SCHEDULE

Order Plans @ www.LDILine.com

hendon huckestein architects, pc
architecture . planning . interior design
2126 Morris Avenue
Birmingham, AL 35203
Phone (205) 322-1751
Fax (205) 322-1778
email info@hplusha.com
www.hplusha.com

A New Branch Bank for
Tyndal
FEDERAL CREDIT UNION
Dothan, Alabama

RELEASES / DESCRIPTION / DATES

NOT FOR CONSTRUCTION	<input type="checkbox"/>
RELEASED FOR CONSTRUCTION	<input checked="" type="checkbox"/>
DATE	06.23.2020
DRAWN	---
CHECKED	---
APPROVED	HHA
PROJECT NUMBER	20012.01
SHEET TITLE	DOOR & WINDOW SCHEDULES
DRAWING NO.	A8.1