

MILLWORK GENERAL NOTES

1. EXPOSED WOOD SURFACES TO BE FINISHED PL-1, UNLESS OTHERWISE NOTED
2. MILLWORK FRONTS & DOORS MATERIAL IS TO BE PLYWOOD.
3. MILLWORK BODIES & CASINGS MATERIAL IS TO BE MDF.
4. ALL MILLWORK IN WET LOCATIONS IS TO BE CONSTRUCTED ON MARINE-GRADE PLYWOOD.
5. DOOR/DRAWER PULLS TO BE HARFLE 117.97.461, CHROME MATTE FINISH, 3 1/2" HOLE SPACING
6. HINGES TO BE CONCEALED, SALIC C2R9A99, SATIN FINISH
7. CABINET SHELF STANDARDS TO BE KV PK255(ZC)
8. INTERIOR SURFACES, INCLUDING INSIDES OF DOORS, ARE TO BE LINED WITH WHITE MELAMINE
9. HARDWARE TO BE SUBMITTED FOR APPROVAL
10. VERIFY EQUIPMENT OPENINGS PRIOR TO FABRICATION



architecture . planning . interior design

2126 Morris Avenue  
Birmingham, AL 35203  
Phone (205) 322-1751  
Fax (205) 322-1778  
email info@hplusaha.com  
www.hplusha.com

A New Branch Bank for  
**Tyndall**  
FEDERAL CREDIT UNION  
Dothan, Alabama

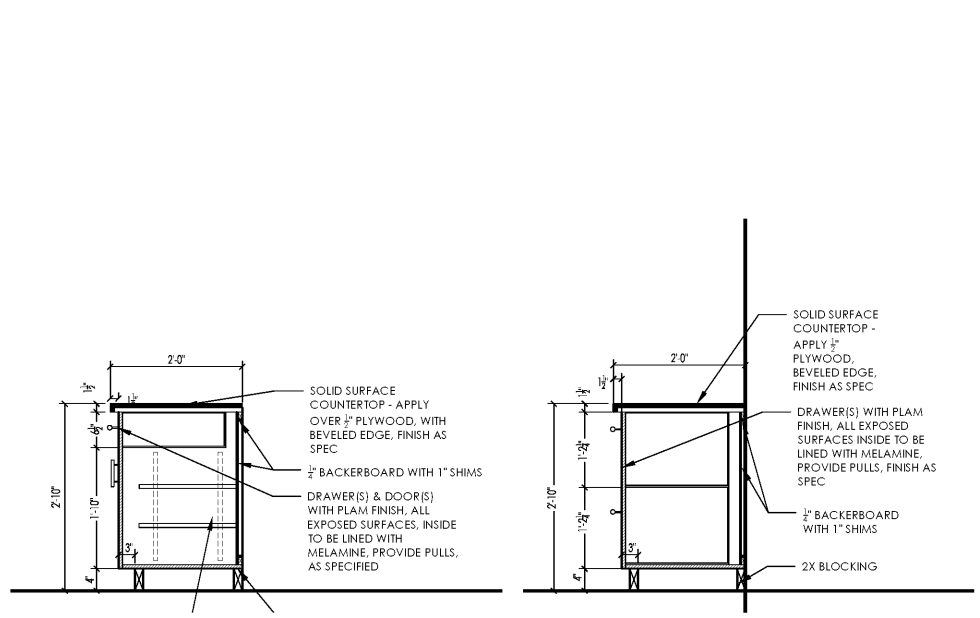

09 BASE CABINET - SECTION  
A7.7 3/4" = 1'-0"

08 WORK ROOM - FILE SECTION  
A7.7 3/4" = 1'-0"

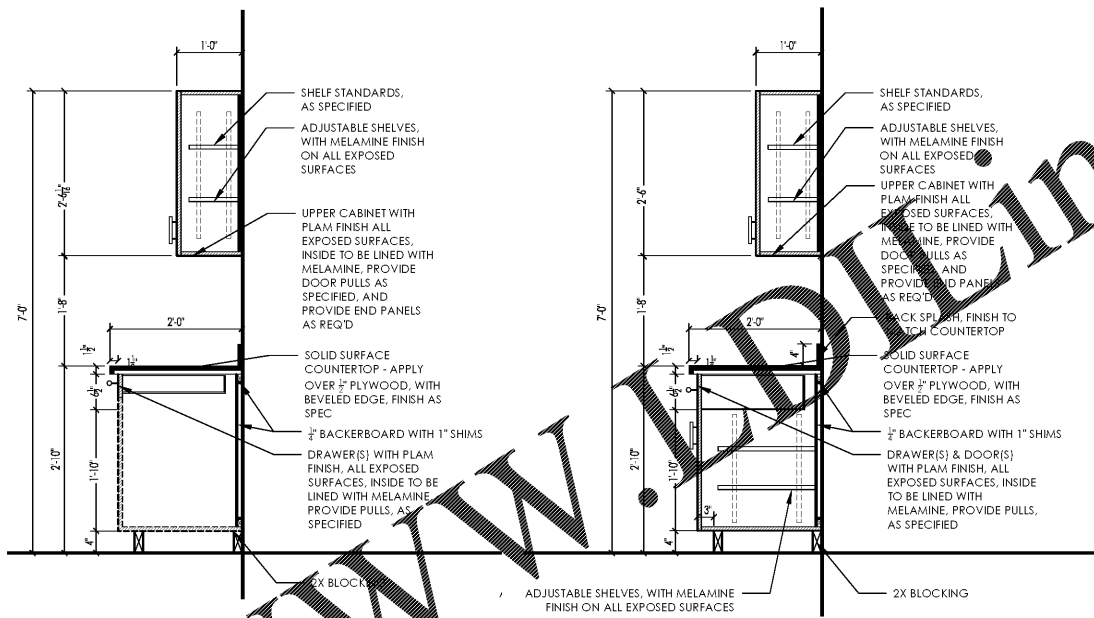

07 WORK ROOM 111 - CABINET SECTION  
A7.7 3/4" = 1'-0"

06 WORK ROOM TYP - CABINET SECTION  
A7.7 3/4" = 1'-0"

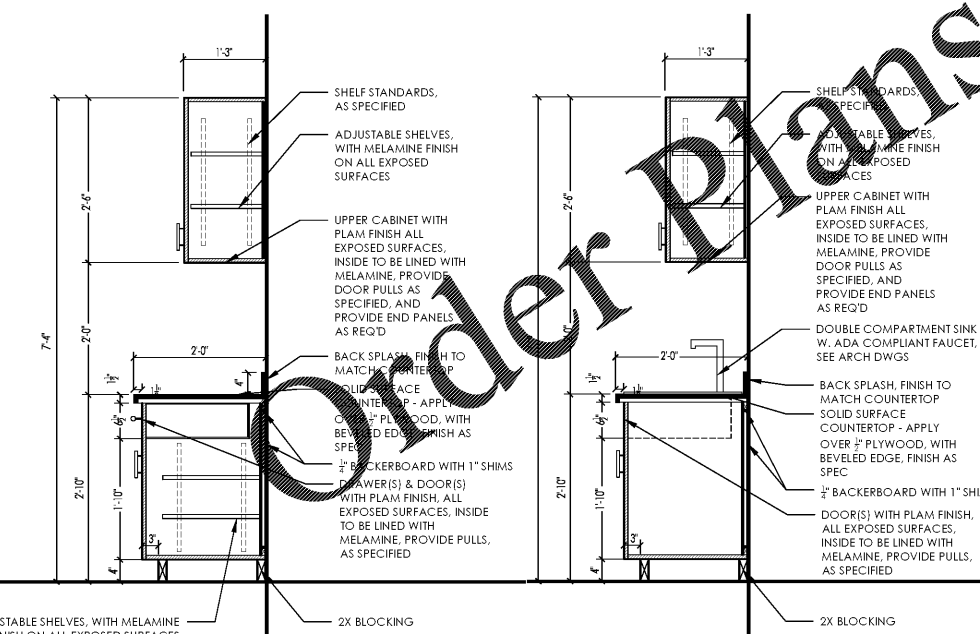

05 BREAK ROOM - CABINETS SECTION  
A7.7 3/4" = 1'-0"

04 BREAK ROOM - CABINETS SINK SECTION  
A7.7 3/4" = 1'-0"

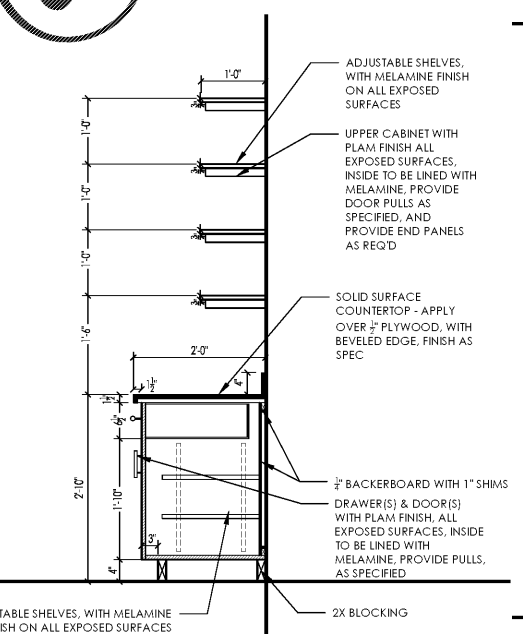

03 STORAGE ROOM - SECTION  
A7.7 3/4" = 1'-0"

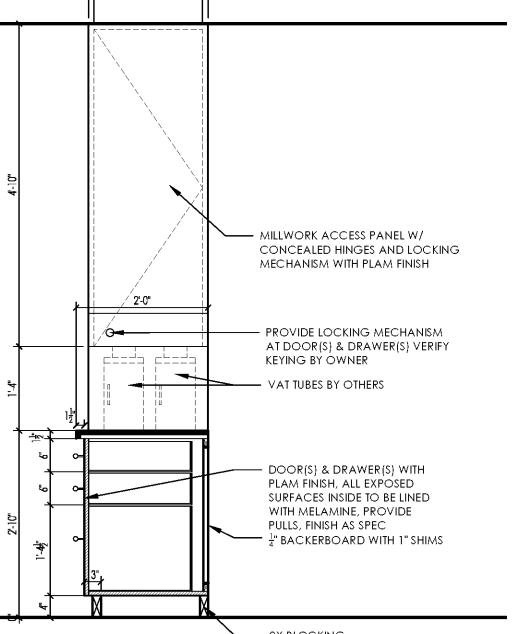

02 TELLER TOWER CREDENZA - SECTION 2  
A7.7 3/4" = 1'-0"

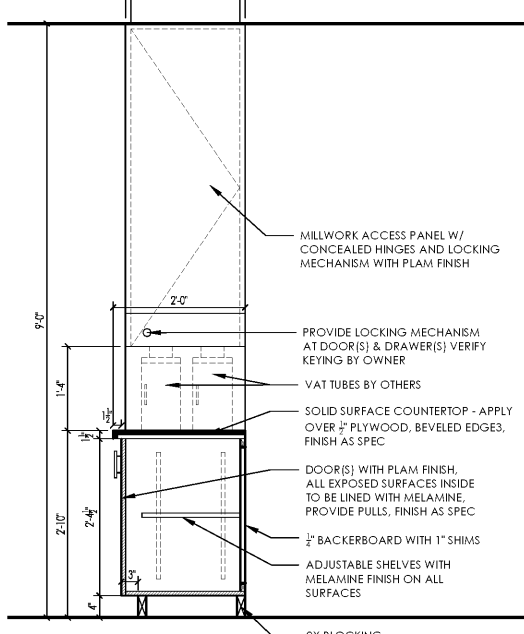

01 TELLER TOWER CREDENZA - SECTION 1  
A7.7 3/4" = 1'-0"

RELEASES / DESCRIPTION / DATES

NOT FOR CONSTRUCTION   
RELEASED FOR CONSTRUCTION

DATE 06.23.2020

DRAWN

CHECKED

APPROVED HHA

PROJECT NUMBER 20012.01

SHEET TITLE MILLWORK DETAILS

DRAWING NO. A7.7