

MILLWORK GENERAL NOTES

- EXPOSED WOOD SURFACES TO BE FINISHED PL-1, UNLESS OTHERWISE NOTED
- MILLWORK FRONTS & DOORS MATERIAL IS TO BE PLYWOOD.
- MILLWORK BODIES & CASINGS MATERIAL IS TO BE MDF.
- ALL MILLWORK IN WET LOCATIONS IS TO BE CONSTRUCTED ON MARINE-GRADE PLYWOOD.
- DOOR/DRAWER PULLS TO BE HARFLE 117.97.461, CHROME MATTE FINISH, 3 7/8" HOLE SPACING
- HINGES TO BE CONCEALED, SALIC C2R9A99, SATIN FINISH
- CABINET SHELF STANDARDS TO BE KV PK255(ZC)
- INTERIOR SURFACES, INCLUDING INSIDES OF DOORS, ARE TO BE LINED WITH WHITE MELAMINE
- HARDWARE TO BE SUBMITTED FOR APPROVAL
- VERIFY EQUIPMENT OPENINGS PRIOR TO FABRICATION



architecture . planning . interior design

2126 Morris Avenue
Birmingham, AL 35203
Phone (205) 322-1751
Fax (205) 322-1778
email info@hplusha.com
www.hplusha.com



A New Branch Bank for

Dothan, Alabama

RELEASES / DESCRIPTION / DATES

NOT FOR CONSTRUCTION
RELEASED FOR CONSTRUCTION

DATE 06.23.2020

DRAWN -

CHECKED -

APPROVED HHA

PROJECT NUMBER 20012.01

SHEET TITLE MILLWORK ELEVATIONS

DRAWING NO.

A7.5

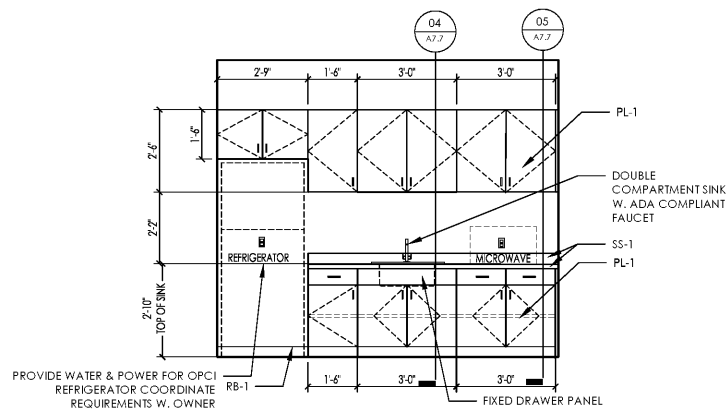

06 BREAK ROOM - FRONT ELEVATION
A7.5 3/8" = 1'-0"

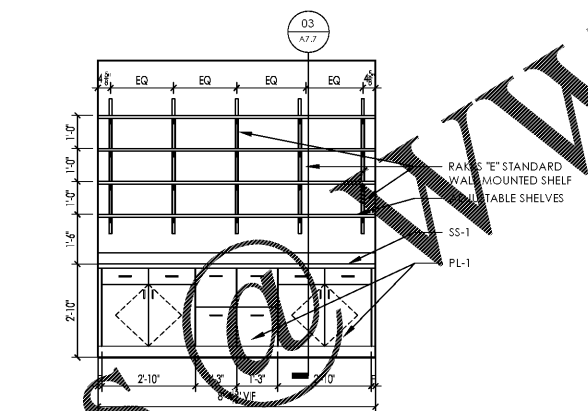

05 STORAGE ROOM - FRONT ELEVATION
A7.5 3/8" = 1'-0"

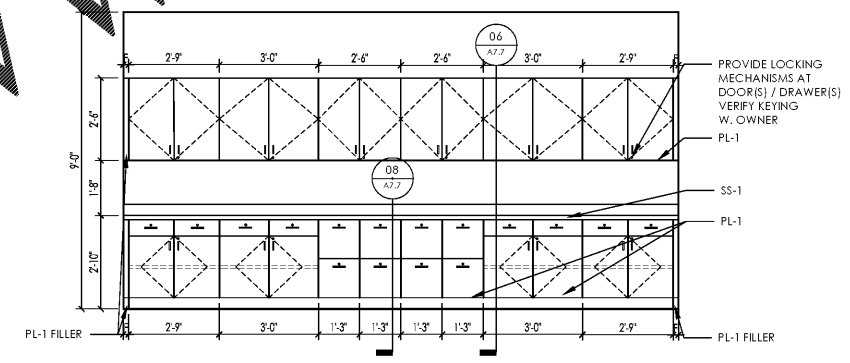

04 WORK ROOM 111 - FRONT ELEVATION II
A7.5 3/8" = 1'-0"

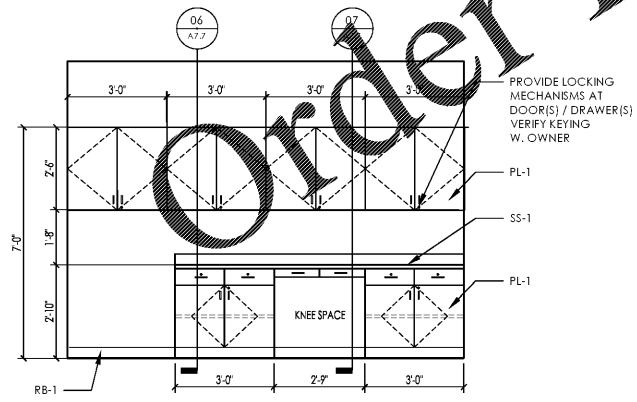

03 WORK ROOM 111 - FRONT ELEVATION
A7.5 3/8" = 1'-0"

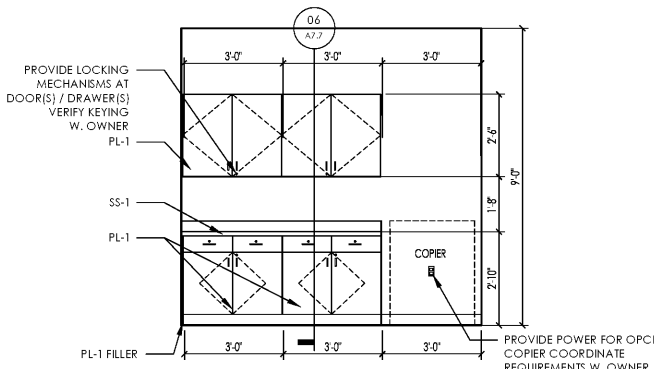

02 WORK ROOM 108 - ELEVATION
A7.5 3/8" = 1'-0"

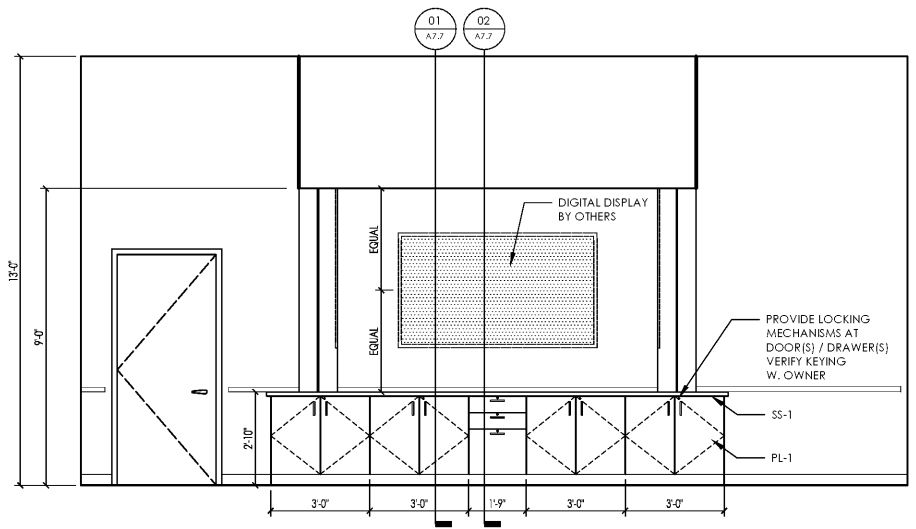

01 TELLER CREDENZA - FRONT ELEVATION
A7.5 3/8" = 1'-0"

Order Plans @ WWW.LDILine.com

COPYRIGHT © 2020 Hendon Huckestein Architects, PC