

**ROOF GENERAL NOTES:**

1. TYP. ROOF SYSTEM: STANDING SEAM METAL PANELS OVER SELF-ADHERING ROOFING UNDERLAYMENT ON PLYWOOD ROOF SHEATHING - SEE STRUC.
2. ENTRY CANOPY SYSTEM: BASIS OF DESIGN - U-LITE TRANSPARENT LOW SLOPE CANOPY BY CPI DAYLIGHTING
3. ALL SHEET METAL FLASHING & TRIM TO BE INSTALLED PER SMACNA STANDARDS.

**TYPICAL ROOF CONSTRUCTION**

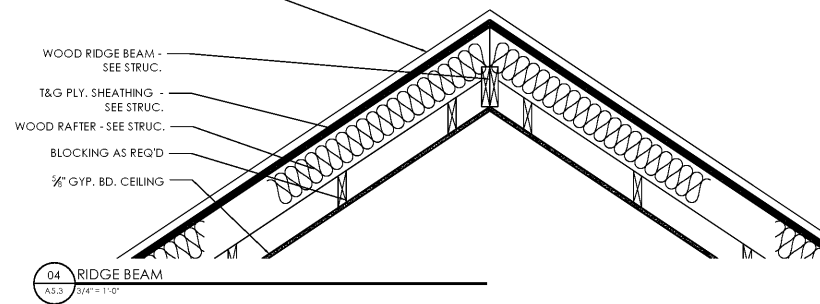

04 RIDGE BEAM  
A5.3 3/4" = 1'-0"

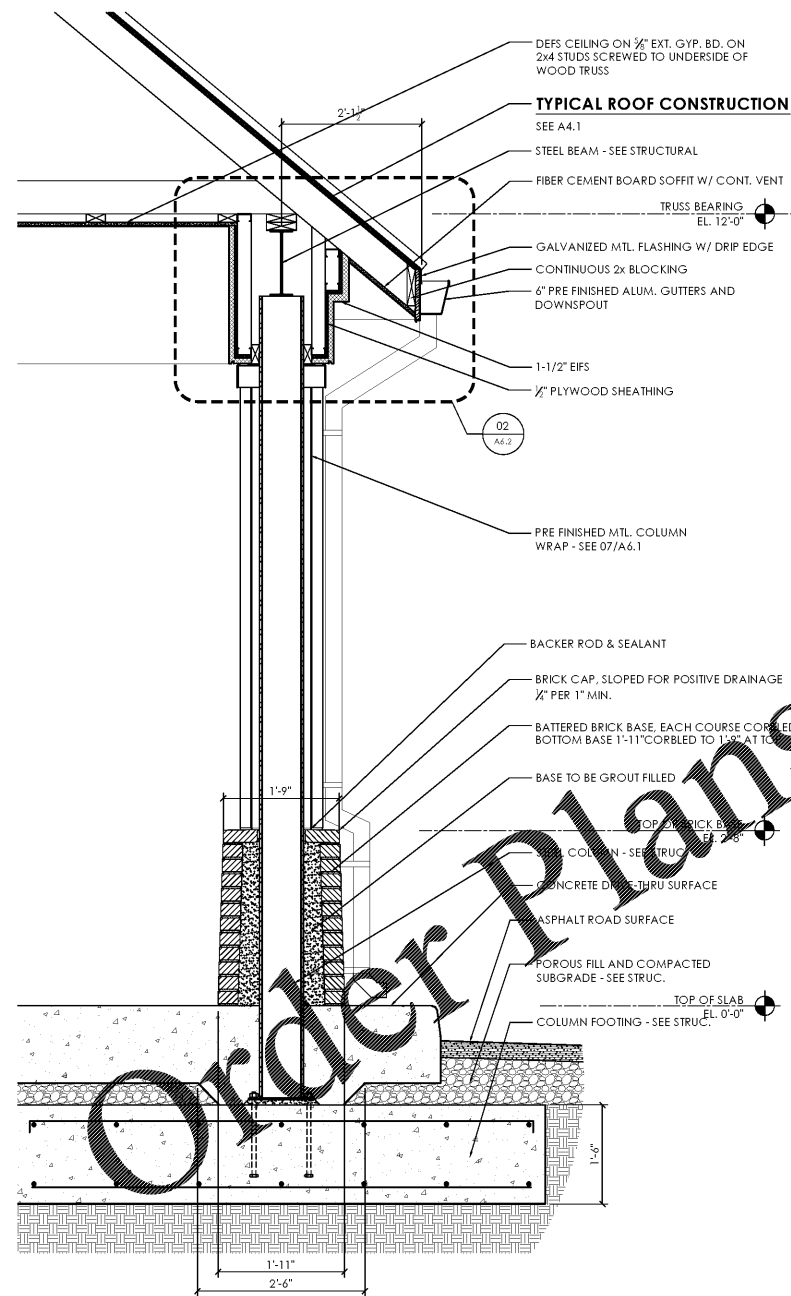

03 TYPICAL DRIVE-THRU COLUMN  
A5.3 3/4" = 1'-0"

**TYPICAL ROOF CONSTRUCTION**

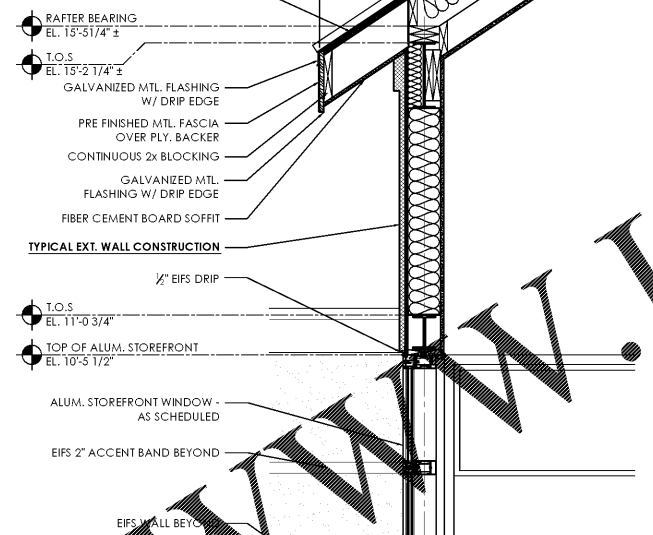

02 ENTRY VESTIBULE SIDE WALL  
A5.3 3/4" = 1'-0"

Order Plans @ WWW.LDLine.com

**TYPICAL EXT. WALL CONSTRUCTION**

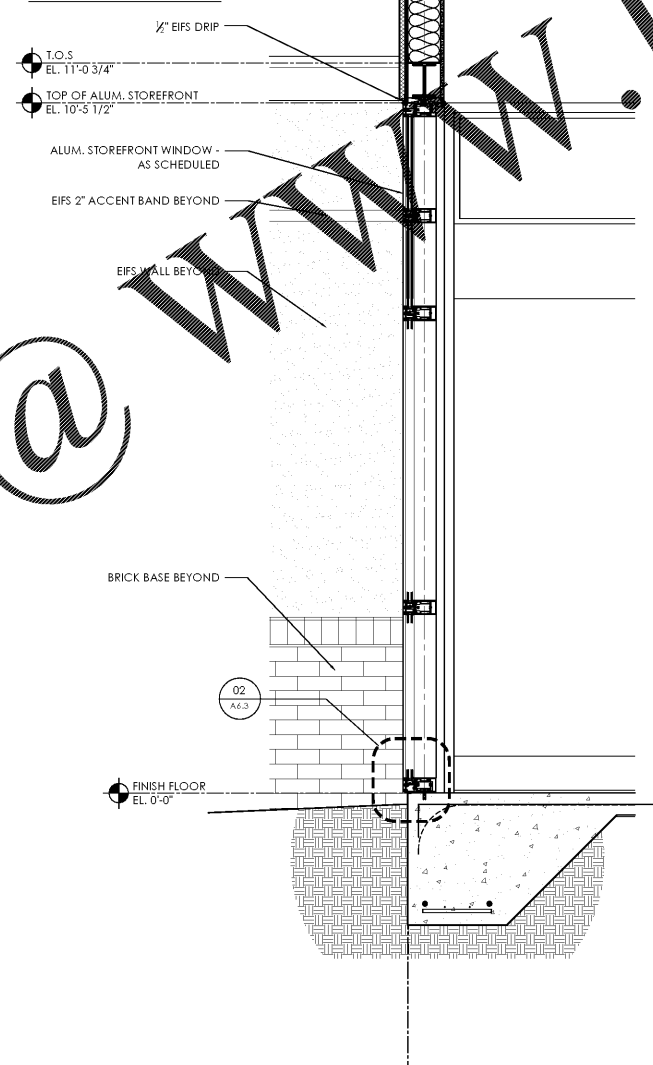

02 ENTRY VESTIBULE SIDE WALL  
A5.3 3/4" = 1'-0"

**TYPICAL ROOF CONSTRUCTION**

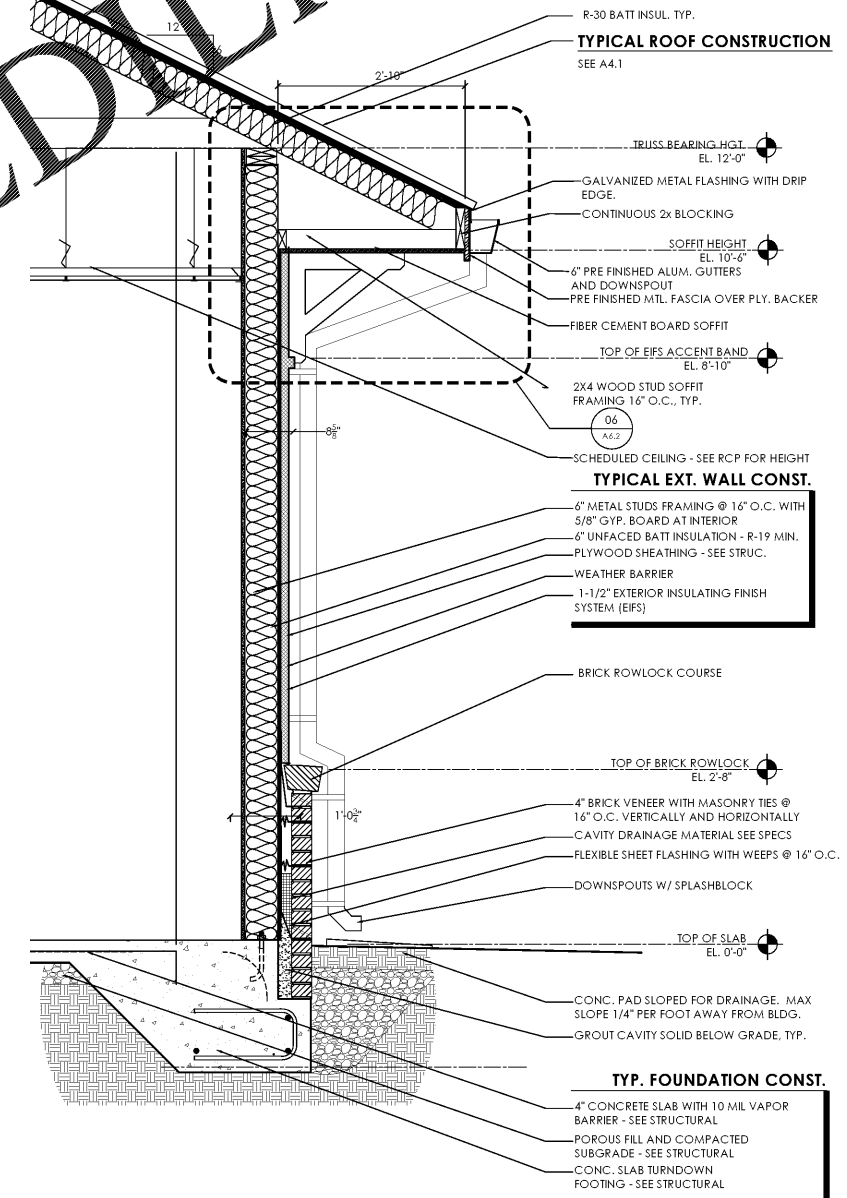

01 TYPICAL EXTERIOR WALL  
A5.3 3/4" = 1'-0"

**TYP. FOUNDATION CONST.**

- 4" CONCRETE SLAB WITH 10 MIL VAPOR BARRIER - SEE STRUCTURAL
- POROUS FILL AND COMPACTED SUBGRADE - SEE STRUCTURAL
- CONC. SLAB TURNDOWN FOOTING - SEE STRUCTURAL



architecture . planning . interior design  
2126 Morris Avenue  
Birmingham, AL 35203  
Phone (205) 322-1751  
Fax (205) 322-1778  
email info@hplusaha.com  
www.hplusaha.com

A New Branch Bank for  
**Tyndall**  
FEDERAL CREDIT UNION  
Dothan, Alabama

RELEASES / DESCRIPTION / DATES	
NOT FOR CONSTRUCTION	<input type="checkbox"/>
RELEASED FOR CONSTRUCTION	<input checked="" type="checkbox"/>
DATE	06.23.2020
DRAWN	—
CHECKED	—
APPROVED	HHA
PROJECT NUMBER	20012.01
SHEET TITLE	WALL SECTIONS

DRAWING NO. **A5.3**