

PATRICK K. HODGES
ALABAMA LANDSCAPE ARCHITECT LICENSE NO. 281



architecture . planning . interior design

2126 Morris Avenue
Birmingham, AL 35203
Phone: (205) 322-1751
Fax: (205) 322-1775
email: info@hnlsha.com
www.hnlsha.com

A New Branch Bank for

Tyndall
FEDERAL CREDIT UNION
Dothan, Alabama

RELEASES / DESCRIPTION / DATES

HOT FOR CONSTRUCTION
RELEASED FOR CONSTRUCTION

DATE	06.24.2020
DRAWN	RLM
CHECKED	PKH
APPROVED	H+HA

PROJECT NUMBER 20012.01

SHEET TITLE
LANDSCAPE PLANTING
PLAN

DRAWING NO.
L101

NOTE: THERE ARE NO EXISTING TREES, PROTECTED TREES, NATURAL WATER COURSES, FLOOD PLANS OR WETLANDS, ETC. LOCATED ON THIS SITE. IN ADDITION, THE STORMWATER RUNOFF FROM DEVELOPMENT OF THIS OUTPARCEL IS ACCOMMODATED WITHIN THE EXISTING DETENTION FACILITY FOR THE OVERALL DEVELOPMENT.

PREPARED BY:
THE PATRICK HODGES LAND STUDIO
PLANNING + URBAN DESIGN + LANDSCAPE ARCHITECTURE

Post Office Box 611052
Rosemary Beach, FL 32461
Phone: (850) 528-1925
Email: patrick@phlandstudio.com
LICENSE No. 281

Order Plans @ WWW.LDILine.com

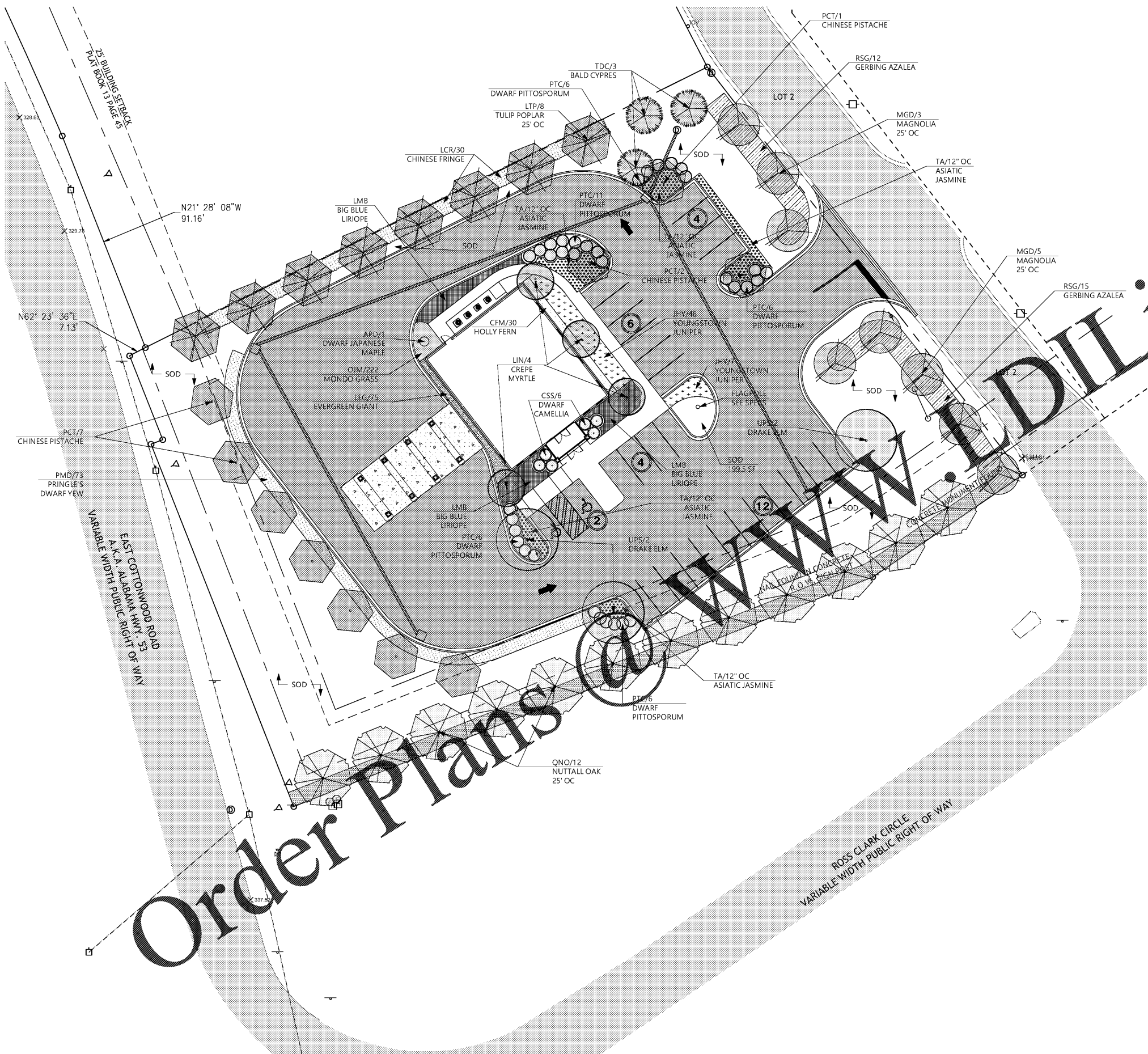

1 LANDSCAPE PLANTING PLAN

COPYRIGHT © 2020 HODGES + HENDERSON ARCHITECTS, P.C.