

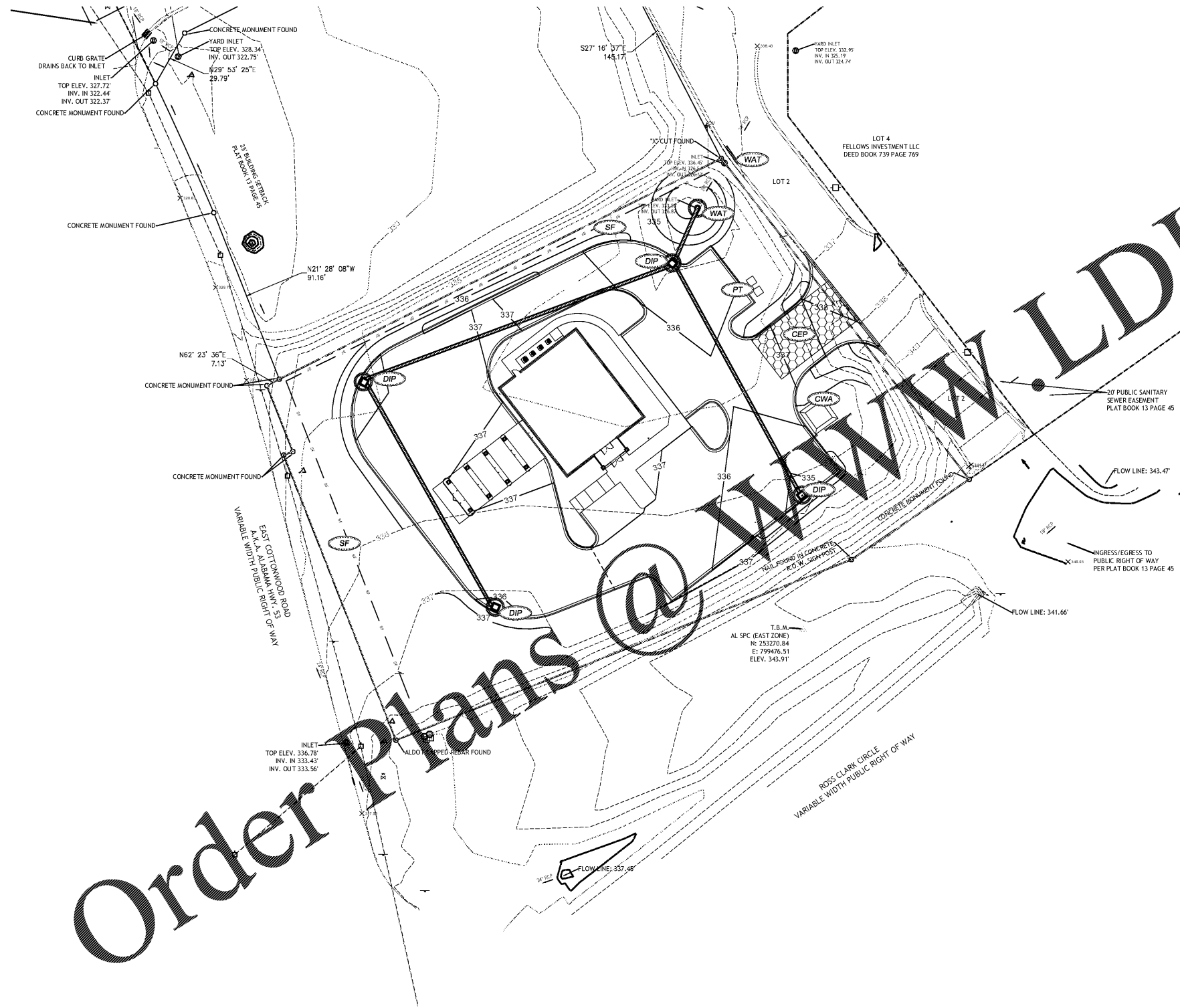

hendon
huckestein
architects, pc

architecture . planning . interior design
2126 Morris Avenue
Birmingham, AL 35203
Phone (205) 322-1751
Fax (205) 322-1778
email info@hplusha.com
www.hplusha.com

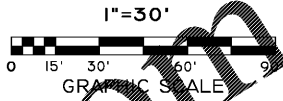

VEGETATIVE MEASURES	
CODE	PRACTICE
ECB	DISTURBED AREA STABILIZATION (WITH MULCHING ONLY)
PS	DISTURBED AREA STABILIZATION (WITH PERMANENT SEEDING)
SOD	DISTURBED AREA STABILIZATION (SOILING)
DU	DUST CONTROL ON DISTURBED AREAS
LS	PERMANENT LANDSCAPING

STRUCTURAL PRACTICES	
CODE	PRACTICE
SF	SILT FENCE
CEP	CONSTRUCTION EXIT
DIP	DOMED INLET PROTECTION
PT	PORTABLE TOILET
WAT	12" STRAW WATTLE
CWA	CONCRETE WASH OUT

NOTE: REFER TO LANDSCAPE PLAN FOR FINAL AND PERMANENT STABILIZATION

Order Plans @

P:\2020\Projects\20012012\20012012.dwg - 12/23/2020 - 9:38 am



CONSULTING ENGINEERS-LAND SURVEYORS
2500 SOUTHLAKE PARK SUITE 100, HOOVER, AL 35244
TELEPHONE: (205) 920-0114

A New Branch Bank for
Tyndall
FEDERAL CREDIT UNION
Dothan, Alabama

RELEASES / DESCRIPTION / DATES

NOT FOR CONSTRUCTION	<input type="checkbox"/>
RELEASED FOR CONSTRUCTION	<input checked="" type="checkbox"/>
DATE	06.23.2020
DRAWN	T.T.
CHECKED	DAR
APPROVED	H.H.A.

PROJECT NUMBER 20012.01

SHEET TITLE
EROSION CONTROL
PLAN

DRAWING NO.
C3