

LIFE SAFETY GENERAL NOTES:

BUILDING DATA:	
OCCUPANCY:	BUSINESS (B)
MIXED OCCUPANCY?:	NO
CONSTRUCTION TYPE:	V8
MIXED CONSTRUCTION:	NO
SPRINKLER?:	NO
FIRE DISTRICT?:	NO
BUILDING HEIGHT:	24'-8"
NUMBER OF STORIES:	ONE
MEZZANINE:	NO
HIGH RISE?:	NO
TOTAL GROSS BUILDING AREA:	2,912 SQ.FT.

EXIT REQUIREMENTS:	
OCCUPANT LOAD:	30 OCCUPANTS
EXIT WIDTH REQUIRED:	29 OCCUPANTS x 10 3/4" = 307 3/4"
EXIT WIDTH PROVIDED:	1 x 72" = 72" CLEAR
MIN NO. OF EXITS:	1 (TABLE 1008.1.1)
MAX COMMON PATH OF EGRESS:	100' (TABLE 1008.1.1)
MAXIMUM TRAVEL DISTANCE TO EXIT:	200' (TABLE 1008.1.1)
MAXIMUM DEAD-END CORRIDOR:	N/A FEET
CORRIDOR FIRE RATING:	1H

* NOTE:
ALL EXTERIOR EGRESS DOORS ARE TO BE PROVIDED WITH A READILY VISIBLE DURABLE SIGN POSTED IN THE EGRESS PATH ADJACENT TO THE DOOR STATING, "THIS DOOR TO REMAIN UNLOCKED WHEN BUILDING IS OCCUPIED." THE SIGN SHALL BE IN LETTERS AT LEAST 2 1/2" HIGH ON A CONTRASTING BACKGROUND.

LIFE SAFETY LEGEND:

-----	EGRESS PATHWAYS
◇ EX	ACCESSIBLE EXITS
FEC □	FIRE EXTINGUISHER CABINET
e	FIRE EXTINGUISHER
⊗	EXIT SIGNAGE

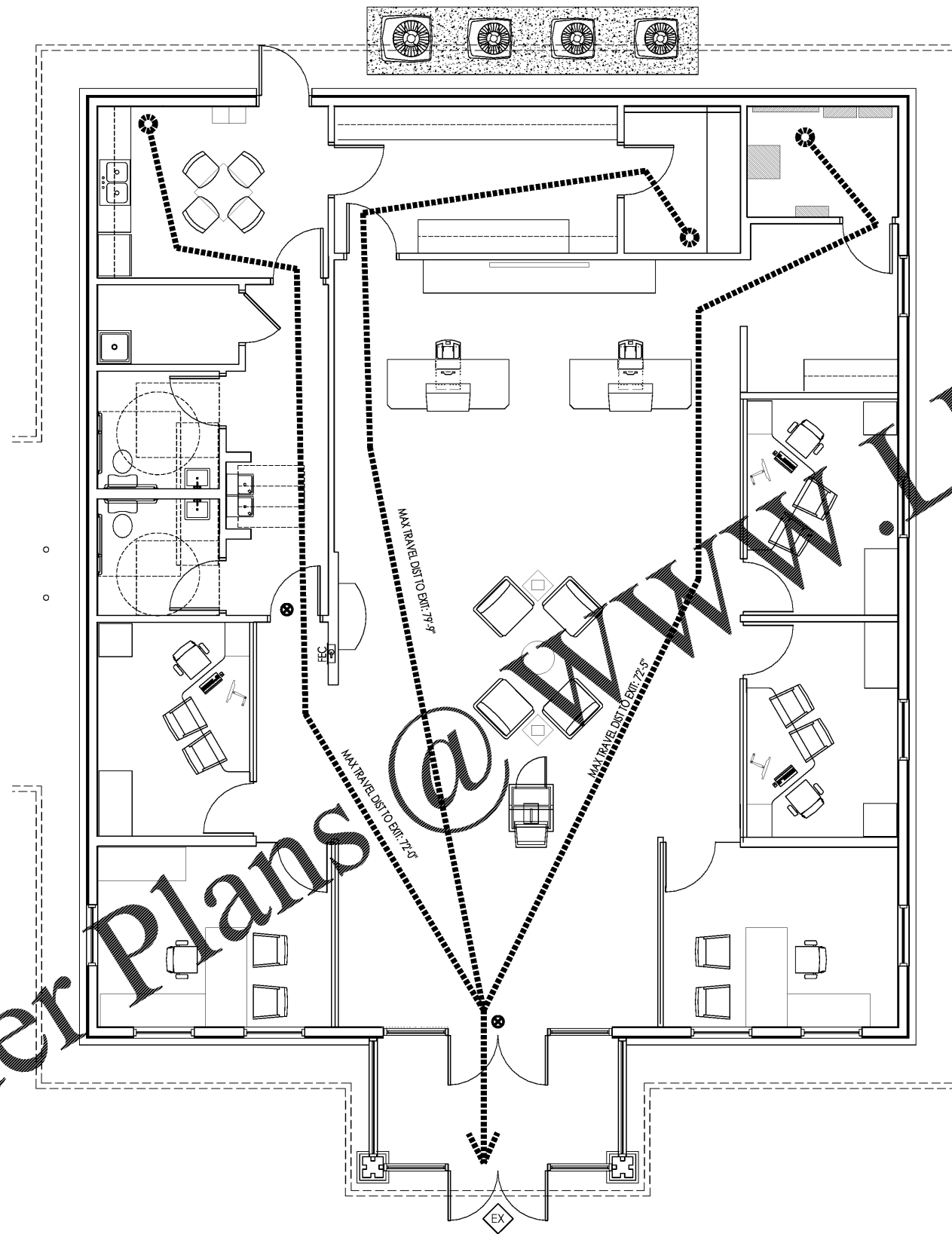

Order Plans @ www.LDILine.com

hendon huckestein architects, pc
architecture . planning . interior design
2126 Morris Avenue
Birmingham, AL 35203
Phone (205) 322-1751
Fax (205) 322-1778
email info@hplusha.com
www.hplusha.com

A New Branch Bank for
Tyndall
FEDERAL CREDIT UNION
Dothan, Alabama

RELEASES / DESCRIPTION / DATES	

NOT FOR CONSTRUCTION	<input type="checkbox"/>
RELEASED FOR CONSTRUCTION	<input checked="" type="checkbox"/>
DATE	04.23.2020
DRAWN	--
CHECKED	--
APPROVED	HHHA

PROJECT NUMBER 20012.01

SHEET TITLE
LIFE SAFETY PLAN

DRAWING NO. LS1.1