

ROOF GENERAL NOTES

COORDINATE WITH PLUMBING, MECHANICAL AND ELECTRICAL FOR ROOF PENETRATIONS. FLASH ALL PENETRATIONS. ROOFING CONTRACTOR SHALL MAINTAIN SINGLE SOURCE RESPONSIBILITY FOR WEATHER TIGHTNESS OF ROOF PENETRATIONS AS PART OF ROOFING SYSTEM ENVELOPE.

EACH INDIVIDUAL CONDITION ETC. MAY NOT HAVE A DETAIL DESIGNATION BUBBLE FOR CLARITY PURPOSES. HOWEVER, EACH DETAIL APPLIES TYPICALLY TO ALL CONDITIONS OF THIS TYPE.

WHERE CURBS EXCEED 30" IN LENGTH, PROVIDE CRICKETS TO SLOPE TO DRAIN.

PROVIDE POSITIVE DRAINAGE TO ROOF DRAIN.

DO NOT CONCENTRATE MATERIAL LOADS ON THE ROOF.

DO NOT STORE MATERIALS ON THE ROOF.

SINGLE PLY ROOF SYSTEM INSULATION SHALL BE A MIN. OF 6" THICK IN AREAS OF NON-TAPERED INSULATION AND 6" MIN. START THICKNESS IN AREAS OF TAPERED INSULATION.

ROOF LEGEND

CR	CRICKET	RD	ROOF DRAIN
EF	EXHAUST FAN	RD	REFLOW DRAIN
EV	EXHAUST VENT	PV	PEAKING VENT
GV	GAS VENT	RD	ROOF DRAIN
HS	HEAT SOURCE	RD	ROOF DRAIN
OD	OUTSIDE OPENING	RD	ROOF DRAIN
CHP	CHIMNEY	RD	ROOF DRAIN
CHP	CHIMNEY	RD	ROOF DRAIN

TPO MEMBRANE ROOFING SYSTEM ON 5/8" DENSDECK ON TAPERED POLYISOCYANURATE INSULATION W/ 6" MIN. START OVER METAL DECKING AS SPECIFIED AND DETAILED.

- TPO ROOF SCOPE OF WORK**
1. PROVIDE NEW TAPERED POLYISOCYANURATE INSULATION SYSTEM WITH 6" MINIMUM START FULLY ADHERED IN MANUFACTURER'S APPROVED SEALANT AS SPECIFIED.
 2. PROVIDE NEW 5/8" DENS GLASS COVER BOARD FULLY ADHERED IN MANUFACTURER'S APPROVED SEALANT AS SPECIFIED.
 3. PROVIDE NEW TPO ROOFING SYSTEM AS SPECIFIED. INSTALLED IN ACCORDANCE WITH SPECIFICATIONS AND MANUFACTURER'S RECOMMENDATIONS.

- GENERAL ROOFING NOTES**
1. PROVIDE PREFINISHED SHEET METAL AND FLASHING COMPONENTS INCLUDING: EDGE METAL, PIPE FLASHING, EAVE DRIPS, FASCIA METAL, REGLET FLASHING, ETC.
 2. PROVIDE CLEAN-UP AND CORRECT ANY DAMAGES TO BUILDING AND GROUNDS.
 3. PROVIDE FLASHING AS REQUIRED AT ALL MECHANICAL, PLUMBING AND ELECTRICAL PENETRATIONS WHETHER INDICATED OR NOT. MAKE ALL PENETRATIONS WEATHERTIGHT UNDER ROOFING SCOPE OF WORK.
 4. DO NOT CONCENTRATE MATERIAL LOADS ON THE ROOF.
 5. REMOVE AND LEGALLY DISPOSE OF ALL CONSTRUCTION DEBRIS FROM ROOF AND GROUNDS DAILY.
 6. PROVIDE CRICKETS AS REQUIRED FOR ALL ROOF TOP UNITS.
 7. EACH INDIVIDUAL EQUIPMENT CONDITION ETC. MAY NOT HAVE A DETAIL DESIGNATION BUBBLE FOR CLARITY PURPOSES. HOWEVER, EACH DETAIL APPLIES TYPICALLY TO ALL EQUIPMENT, CONDITIONS OF THAT TYPE.

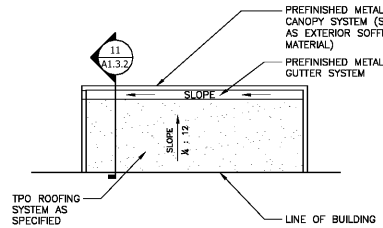

2 AWNING PLAN - BOOKDROP
SCALE: 1/4" = 1'-0"

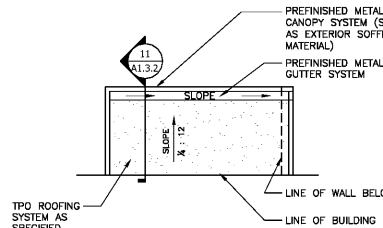

3 AWNING PLAN - EMPLOYEE ENTRANCE
SCALE: 1/4" = 1'-0"

1 ROOF PLAN
SCALE: 1/8" = 1'-0"

LATHAN ASSOCIATES ARCHITECTS, P.C.
300 CHASE PARK SOUTH
SUITE 200 - HOUSTON, ALABAMA 35844
PH: 205-988-9112 FAX: 205-988-9186

NEW PUBLIC LIBRARY FOR THE CITY OF OPELIKA
GLENN STREET
OPELIKA, ALABAMA 36801

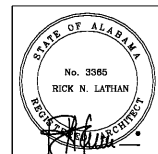

SHEET TITLE:
ROOF PLAN

PROJ. MGR.: S. CALMA
DRAWN: TSS
DATE: JUNE 01, 2020
CHECKED BY:

JOB NO. 19-32
SHEET NO.:

A1.3.1

5 OF 37
SEQUENCE NO. 16 / 90

