

SPECIFICATIONS

DIVISION 6: WOOD

SECTION 6B: FINISH CARPENTRY

GENERAL PROVISIONS

1. SCOPE: FURNISH AND INSTALL EXPOSED WOOD TRIM, MILLWORK, CASEWORK, WOOD CABINETS, PLASTIC LAMINATES, AND WOOD SHELVING.

2. NOTES:
 A. MOISTURE CONTENT: FINISH WOODWORK MATERIALS SHALL BE KILN DRIED TO THE FOLLOWING MOISTURE CONTENT UNLESS OTHERWISE RECOMMENDED IN THE APPLICABLE "QUALITY STANDARDS" FOR REGIONAL CLIMATE CONDITIONS:
 INTERIOR WOODWORK - 6% TO 11%
 EXTERIOR WOODWORK - 9% TO 12%

B. FIELD MEASUREMENTS: ALL DIMENSIONS AFFECTING PREFABRICATED MILLWORK AND CASEWORK ITEMS SHALL BE FIELD VERIFIED PRIOR TO FABRICATION.

C. CONDITIONS: PROVIDE PROPER TEMPERATURE AND HUMIDITY REQUIREMENTS FOR WOODWORK INSTALLATION AREAS. INSTALL WOODWORK AFTER THE REQUIRED TEMPERATURE AND RELATIVE HUMIDITY HAVE BEEN STABILIZED IN INSTALLATION AREAS. MAINTAIN TEMPERATURE AND HUMIDITY CONDITIONS UNTIL ACCEPTANCE OF THE WORK BY THE OWNER.

3. QUALITY CONTROL: WOODWORK SHALL COMPLY WITH ARCHITECTURAL WOOD WORK INSTITUTE (AWI) "QUALITY STANDARDS" EXCEPT WHERE OTHERWISE NOTED.

4. SUBMISSIONS: SUBMIT FOUR (4) COPIES OF SHOP DRAWINGS OF ALL CABINETWORK AND MILLWORK ITEMS TO OWNER.

MATERIALS

1. WOOD TRIM: PROVIDE BIRCH AS INDICATED ON THE FINISH SCHEDULE IN AWI CUSTOM GRADE I PLAIN SAWN WOOD. FABRICATE WOOD TRIM TO DIMENSIONS, PROFILE AND DETAILS SHOWN. ROUTE OR GROOVE REVERSE SIDE OF TRIM MEMBERS WIDER THAN 4" TO BE APPLIED TO FLAT SURFACES EXCEPT FOR MEMBERS WITH ENDS EXPOSED IN THE FINISHED WORK. SECURE WITH FINISH NAILS STAGGERED AND COUNTER SINK, WITH PUTTY TO MATCH WOOD COLOR. MITER OUTSIDE CORNER AND CONTINUOUS JOINTS. FINISH WITH ONE (1) COAT OF MINWAX PASTE WOOD FILLER AND TWO (2) COATS MINWAX POLYURETHANE FINISH LOW LUSTER.

2. WOOD PANELING: REFER TO FINISH SCHEDULE FOR MATERIAL SELECTION. INSTALLATION PER MANUFACTURER'S INSTRUCTIONS. FINISH WITH TWO (2) COATS OF POLYURETHANE FINISH LOW LUSTER.

3. CABINETS, COUNTERTOPS, AND OTHER MILLWORK: COMPLY WITH AWI QUALITY STANDARDS FOR CUSTOM WORK.

A. PLYWOOD: EXPOSED PAINTED - MDO MEDIUM DENSITY OVERLAY CONCEALED - B+C PLYWOOD EXPOSED STAINED - 3/4" BIRCH VENEER PLYWOOD EDGE BAND EXPOSED PLYWOOD EDGES WITH CLEAR WOOD TRIM AND CONCEALED WITH FASTENERS.

B. WOOD TRIM: STAIN VARNISH, BIRCH WOOD

C. PLASTIC LAMINATE: PROVIDE PLASTIC LAMINATE OF THE MANUFACTURER, COLOR, TEXTURE, AND PATTERN AS SHOWN ON FINISH SCHEDULE.

4. HARDWARE: ADJUSTABLE SHELF HARDWARE SHALL BE KNAPE AND VOGT, WALL MOUNTED SHELF STANDARDS WITH HEAVY DUTY BRACKETS AS SHOWN. FINISH ANOCHROME.

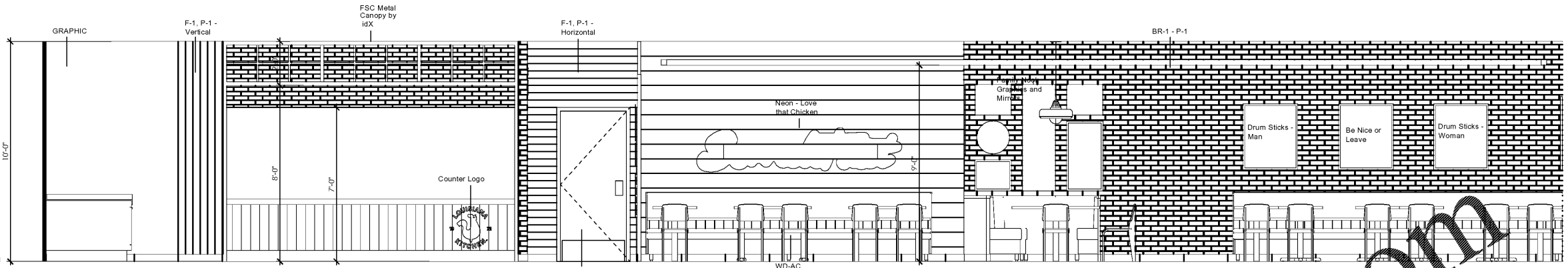

1 SALES AREA ELEVATION
 A12 3/8"=1'-0"

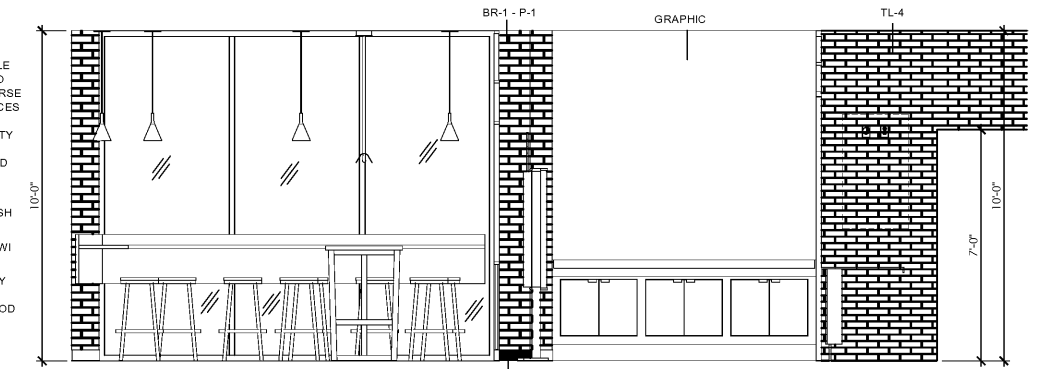

2 DINING ROOM ELEVATION
 A12 3/8"=1'-0"

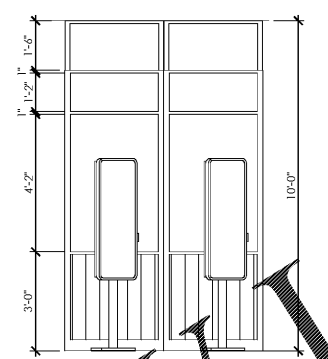

8 ELEVATION @ METAL WALL
 A12 3/8"=1'-0"

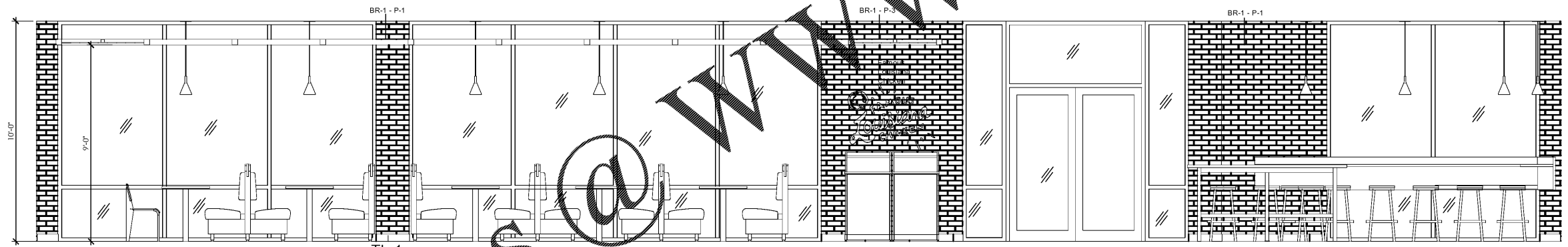

3 DINING ROOM ELEVATION
 A12 3/8"=1'-0"

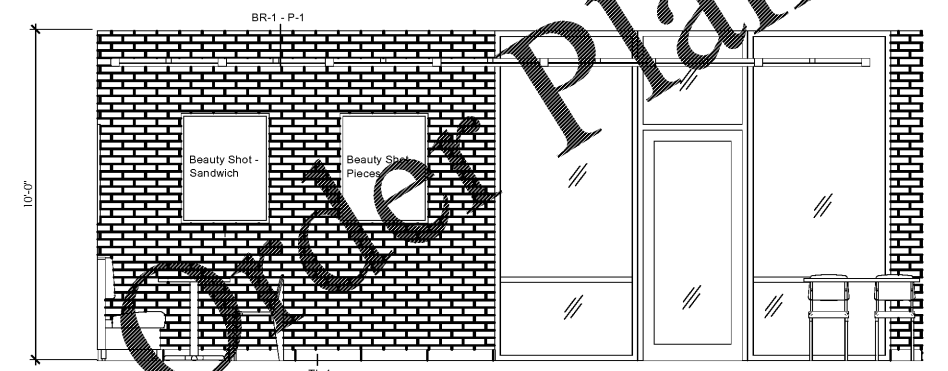

4 DINING ROOM ELEVATION
 A12 3/8"=1'-0"

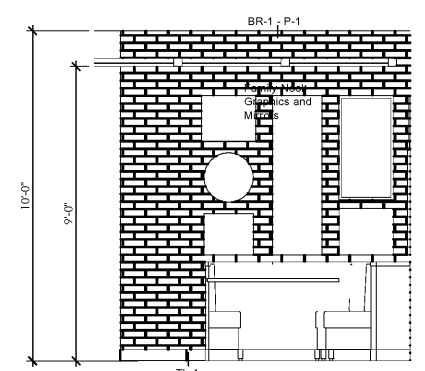

5 DINING ROOM ELEVATION
 A12 3/8"=1'-0"

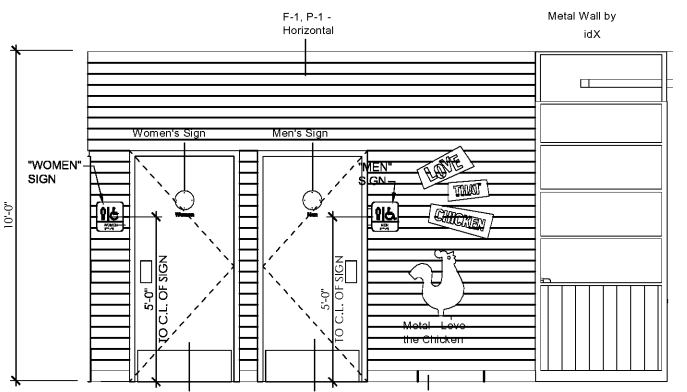

6 HALL ELEVATION @ KITCHEN DOOR
 A12 3/8"=1'-0"

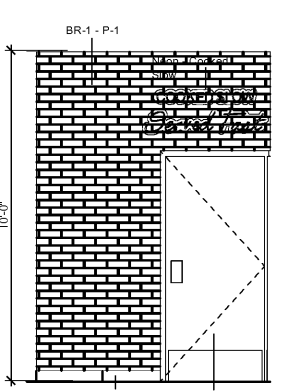

7 HALL ELEVATION @ KITCHEN DOOR
 A12 3/8"=1'-0"

Order Plans @ WWW.LDILine.com

POPEYES
 5015 BLUE LAGOON DRIVE
 WAXAH, TEXAS 75165

THESE DRAWINGS ARE THE PROPERTY OF ARCHITECTURE GROUP PC AND SHALL NOT BE USED OR REPRODUCED WITHOUT THE EXPRESS WRITTEN PERMISSION FROM THE OWNER.

Architrave Group PC
 1575 Park Avenue • Suite 107
 Red Bank, New Jersey 07070
 Phone (732) 212-0007 Fax (732) 212-0099
 10000 W. VA. AVE. SUITE 105, I-495, VA. 22150-0506
 VA. 013922 NC 12280 DE 55-0402774 SC 8570
 NJ 010006 NE 12360 NC 12360 SCF 100015

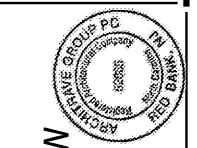

POPEYES
 1702 RALEIGH ROAD PKY NW
 WILSON, NORTH CAROLINA
 LOUISIANA KITCHEN PLK DESIGN STANDARDS
 83 SEATS / DUAL-LINE PRODUCTION/ PLK1771-DL

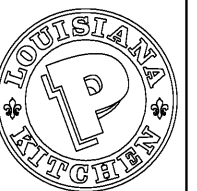

POPEYES

REVISIONS:

A12
 DINING ROOM ELEVATIONS
 DATE: 5/18/20
 PROJECT NO: G20-05
 CHECKED: JS