

ARCHITECT
TIMOTHY
KURMASKIE
AIA, NCARB

1030 Washington Street
Raleigh, NC 27605
Phone: 919-846-1600
Fax: 919-846-9404
TIM@ARCHITECTSKT.COM

THE DRAWINGS AND DESIGN SHOWN ARE THE PROPERTY OF ARCHITECT TIMOTHY KURMASKIE, AIA, NCARB. THE REPRODUCTION OR USE OF THIS PROPERTY WITHOUT THE WRITTEN CONSENT FROM THE ARCHITECT IS PROHIBITED AND ANY INFRINGEMENT OF THESE RIGHTS IS SUBJECT TO LEGAL ACTION.

COPYRIGHT 2019
ARCHITECT TIMOTHY KURMASKIE, AIA, NCARB



Timothy Kurmaskie
Registered Architect
Professional Seal
No. 80000
04/12/2019

ALTERATION & ADDITION TO:
PruittHealth
Savannah
12825 WHITE BLUFF ROAD
SAVANNAH, GA 31419

Project Reference Numbers
Architect's Project No. 180017

Drawn By: NK/WMB

REVISIONS

DATES	
PHASE	ISSUED
PERMIT SET	04/12/2019

AREA B
ROOF PLAN

SHEET NUMBER

A11.2

KEYED ROOF NOTES

- 01 METAL FLASHING OVER STEP-FLASHING AND SHINGLES @ TRANSITION MIN 6" VERT.
- 02 4" x 3" PRE-FINISHED METAL DOWNSPOUTS. DISCHARGE INTO GROUND STORM DRAINAGE SYSTEM. SEE MECHANICAL DRAWINGS FOR CONT. PROTECTIVE VERTICAL RAFFLE AT ALL VALLEY CUTTERS.
- 03 TYP. VENT RIDGE CAP. START ALL RIDGE CAPS (MAX. MIN) 2" FROM FASCIA EDGE OR INTERSECTION OF OTHER ROOF PLANES.
- 04 PROVIDE "GAF ELK" SELF SEALING WEATHER WATCH STORM GUARD LEAK BARRIER. (TYPICAL ALL AROUND PERIMETER AND VALLEYS) SEE ROOF PLAN FOR LOCATIONS.
- 05 "GAF" "TIMBERLINE HD" "WEATHERED WOOD" COLOR ASPHALT ARCH. SHINGLES ON #30 ROOFING FELT WITH 50% OVERLAP. INSTALL FOR 125 MPH WIND ZONE.
- 06 CONTINUE LEAK BARRIER 12" VERT. BEHIND SHINGLES UNDER STEP-FLASHING @ VERTICAL TRANSITION.
- 07 USE 18" MIN. METAL VALLEY FLASHING OVER ICE / WATER SHIELD
- 08 EXISTING ROOF.
- 09 ATTIC POWER VENT "BROAN" "350" LOW PROFILE OR EQUAL - SEE ELECT. DWGS

KEY PLAN

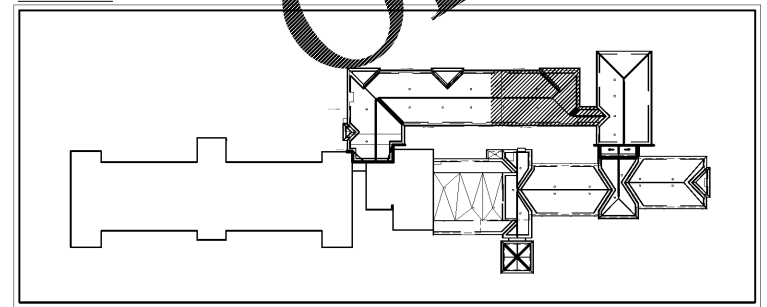

HATCH REPRESENTS AREA OF ADDITION ON KEY PLAN

AREA B
roof plan
SCALE: 1/8" = 1'-0"

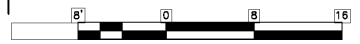

01

Order Plans @ www.ediline.com

www.ediline.com