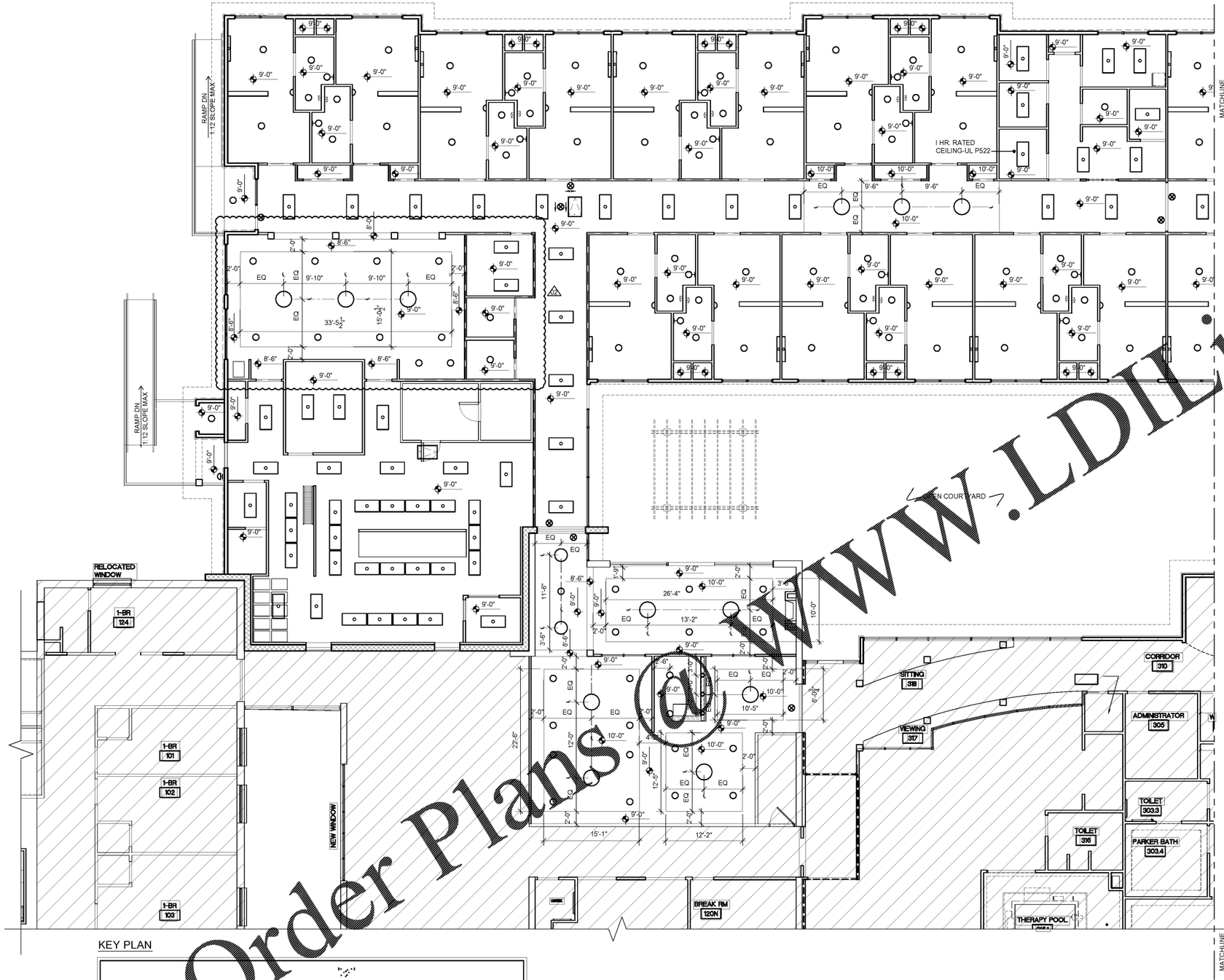

LEGEND

- 2 X 4 RECESSED FLOURESCENT LIGHT FIXTURE
- OVER BED LIGHTING
- PENDANT LIGHT FIXTURE
- 6" RECESSED CAN LIGHT FIXTURE WATERPROOF/WATER RESISTANT FIXTURE IN WET LOCATIONS
- PENDANT LIGHT FIXTURE
- WALL SCONCE FIXTURE
- WALL SCONCE FIXTURE
- SUPPLY DIFFUSER
- RETURN DIFFUSER
- EXHAUST FAN
- EXIT SIGN
- CEILING ACCESS PANEL - LARSEN'S MANUF. CO. 24" X 36" "NON-FIRE-RATED PANEL" OR APPROVED EQUAL

NOTE:
SEE FIRE PROTECTION, MECH. & ELECT. PLANS FOR DETAILS

NOTE:
IMPORTANT!! USE MOISTURE RESISTANT GYP BD. IN ALL BATHING & SHOWER AREAS

NOTE:
ALL CEILINGS TO BE PAINTED MOISTURE & MOLD RESISTANT GYP. BD. UNLESS NOTED OTHERWISE.

NOTE:
SEE MECH., ELEC. & ID DWG'S FOR LIGHTING AND DIFFUSER LOCATIONS & ADDITIONAL INFO.

KEY PLAN

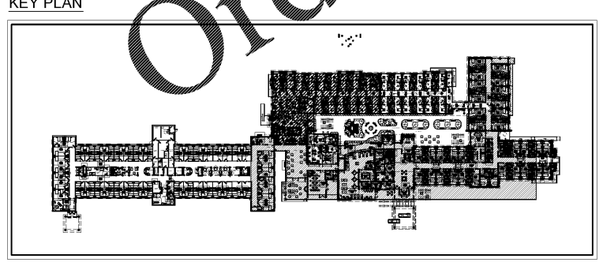

HATCH REPRESENTS AREA OF WORK SHOWN ON THIS SHEET

Order Plans @ WWW.LDILine.com

ARCHITECT
TIMOTHY
KURMASKIE
AIA, NCARB

1030 Washington Street
Raleigh, NC 27605
Phone: 919-846-1600
Fax: 919-846-9404
TIM@ARCHITECTSKT.COM

THE DRAWINGS AND DESIGN SHOWN ARE THE PROPERTY OF ARCHITECT TIMOTHY KURMASKIE, AIA, NCARB. THE REPRODUCTION OR USE OF THIS PROPERTY WITHOUT THE WRITTEN CONSENT FROM THE ARCHITECT IS PROHIBITED AND ANY INFRINGEMENT OF THESE RIGHTS IS SUBJECT TO LEGAL ACTION.

COPYRIGHT 2020
(ARCHITECT TIMOTHY KURMASKIE, AIA, NCARB)

PruittHealth
Quality Health Care

STATE OF GEORGIA
Timothy Kurmaskie
CERTIFICATE NO. RA012073
REGISTERED ARCHITECT
04/23/2020

DN: CN=Timothy Kurmaskie, AIA, NCARB, C=US, O="Architect Kurmaskie Associates, Inc.", E=Tim@architectskt.com
Reason: I am the author of this document
Location: UNITED STATES
Date: 2020-04-24 13:13:27

ALTERATION & ADDITION TO:
PruittHealth Savannah
12825 WHITE BLUFF ROAD
SAVANNAH, GA 31419

Project Reference Numbers
Architect's Project No. 180017

Drawn By : NK/WMB

REVISIONS

01	EQPT REV.	03-26-2020
02	DCH COM.	04-23-2020

DATES

PHASE	ISSUED
PERMIT SET	05/22/19

REFLECTED CEILING PLAN

SHEET NUMBER
A10.1

NEW ADDITION

reflected ceiling plan
SCALE : 1/8"= 1'-0"
01