

GLASS/GLAZING NOTES:

- 1 NOT USED
- 2 1" INSULATED GLASS, 1/4" TEMPERED GLASS, 1/2" AIR SPACE, 1/4" TEMPERED GLASS (IMPACT RESISTANT FILM/SYSTEM)
- 3 1/4" TEMP. SAFETY GLASS, PROVIDE "FIRELITE" GLASS IN ALL RATED LOCATIONS AS REQUIRED

IMPORTANT:
ALL EXTERIOR DOORS, WINDOWS, & FRAMES TO BE IMPACT RESISTANT, 125 MPH WIND ZONE RATED DESIGN. COLOR OF ALL EXTERIOR FRAMES TO BE WHITE.

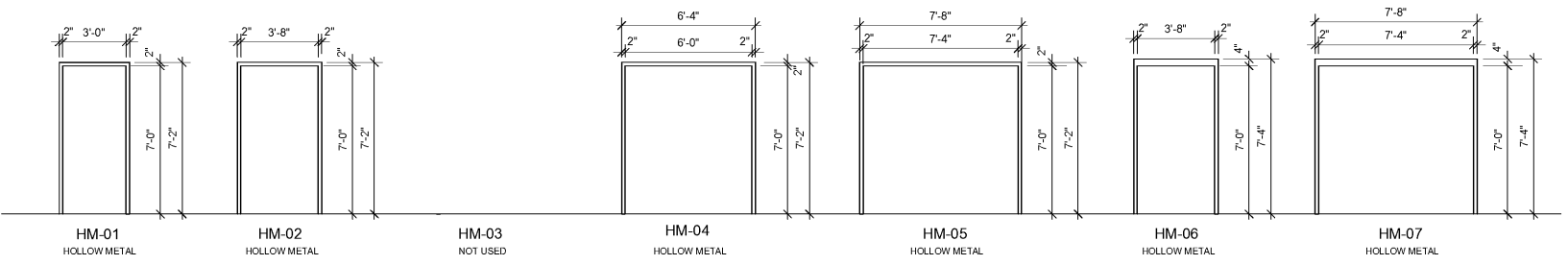

DOOR elevations 04
SCALE: 1/4" = 1'-0"

IMPORTANT:
ALL ALUMINUM TO BE WHITE FINISH TO MATCH EXISTING

NOTE:
HANDRAIL TO BE ATTACHED TO INTERMEDIATE HORIZ. ALUM. RAIL ON FRAMES AL-03, AL-04, AL-05, AL-06, AL-07, AL-09 & AL-12. REINFORCE AS NEEDED.

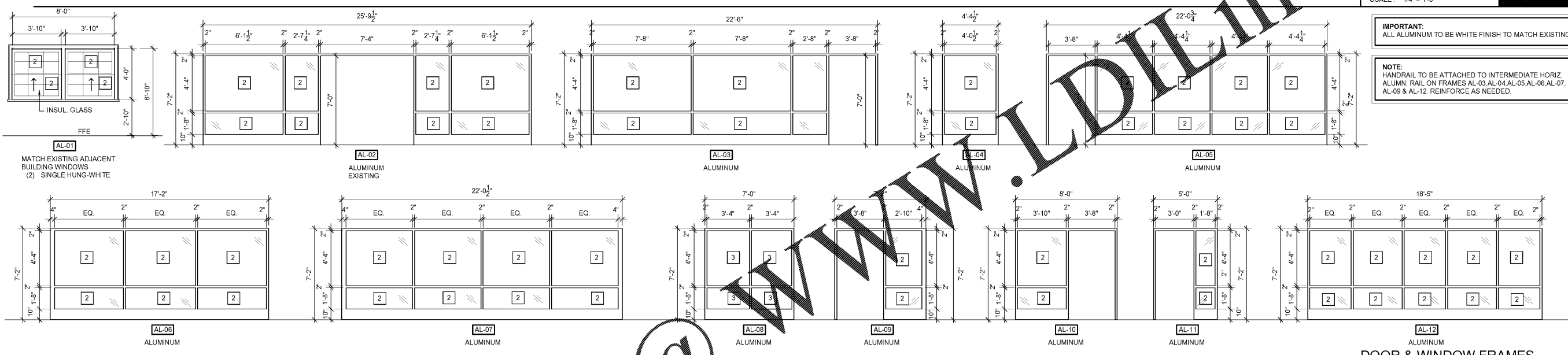

DOOR & WINDOW FRAMES elevations 03
SCALE: 1/4" = 1'-0"

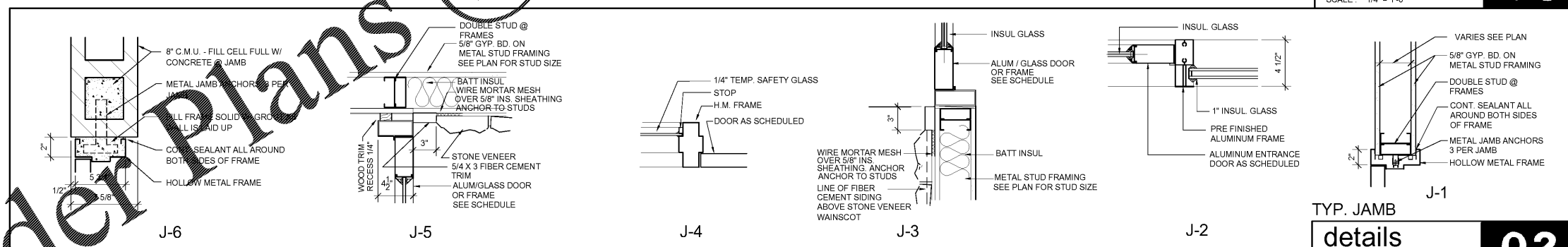
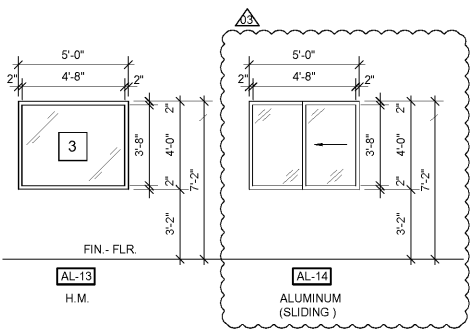

TYP. JAMB details 02
SCALE: N.T.S.

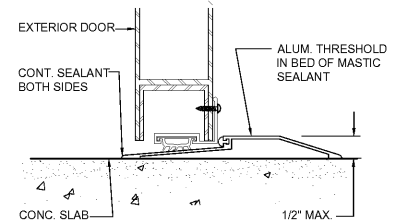
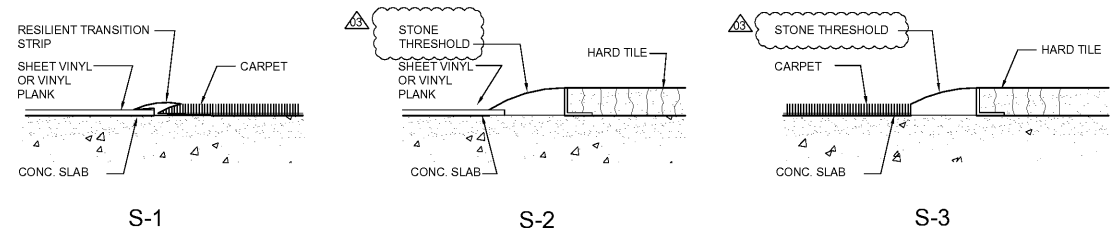

SILL details 01
SCALE: N.T.S.

ARCHITECT
TIMOTHY
KURMASKIE
AIA, NCARB

1030 Washington Street
Raleigh, NC 27605
Phone: 919-846-1600
Fax: 919-846-9404
TIM@ARCHITECTSKT.COM

THE DRAWINGS AND DESIGN SHOWN ARE THE PROPERTY OF ARCHITECT TIMOTHY KURMASKIE, AIA, NCARB. THE REPRODUCTION OR USE OF THIS PROPERTY WITHOUT THE WRITTEN CONSENT FROM THE ARCHITECT IS PROHIBITED AND ANY INFRINGEMENT OF THESE RIGHTS IS SUBJECT TO LEGAL ACTION.
COPYRIGHT 2020
(ARCHITECT TIMOTHY KURMASKIE, AIA, NCARB)



ALTERATION & ADDITION TO:
PruittHealth Savannah
12825 WHITE BLUFF ROAD
SAVANNAH, GA 31419

Project Reference Numbers
Architect's Project No. 180017

Drawn By: NK/WMB

REVISIONS

EQPT REV.	03-26-2020
DCH COM.	04-23-2020
OWNER COM.	06-10-2020

DATES

PHASE	ISSUED
PERMIT SET	05/22/19

DOOR & WINDOW DETAILS
SHEET NUMBER

A4.2