

PLAN SYMBOLS LEGEND

- INDICATES EXISTING CONSTRUCTION TO REMAIN
- - - - - INDICATES EXISTING CONSTRUCTION TO BE REMOVED
- ▨ INDICATES AREAS OF NO WORK

DEMOLITION NOTES

- 01 DEMO EXISTING WALLS AS INDICATED AND AS REQUIRED TO ACCOMMODATE NEW CONSTRUCTION & FINISHES
- 02 DEMOLISH EXISTING WALL, AND PREPARE FOR NEW DOOR OPENING AND FINISHES.
- 03 REMOVE EXISTING DOORS, FRAMES AND HARDWARE AS INDICATED AND AS REQUIRED TO ACCOMMODATE NEW CONSTRUCTION & FINISHES
- 04 REMOVE AND RELOCATE EXISTING DOOR - PREPARE FOR NEW LOCATION AND NEW FINISHES-SEE CONSTRUCTION FLOOR PLAN FOR LOCATION AND DOOR SWING
- 05 REMOVE AND RELOCATE EXISTING WINDOW - PREPARE FOR NEW LOCATION AND NEW FINISHES-SEE CONSTRUCTION FLOOR PLAN FOR LOCATION AND DOOR SWING. REPAIR PREVIOUS EXISTING LOCATION
- 06 DEMO EXISTING WALLS AS INDICATED. PREPARE TO ACCOMMODATE NEW WINDOW & FINISHES.
- 07 REMOVE EXISTING PLUMBING FIXTURES, WAX AND SEWER PIPING ABOVE FLOOR (CAP AND AS REQUIRED) SEWER WASTEWATER SHALL BE RELOCATED AND CAPPED BELOW FLOOR. PATCH FLOOR AS REQUIRED FOR NEW FINISHES. SEE GENERAL NOTES FOR CONC PATCH REPAIRS.
- 08 DEMOLISH EXISTING WALLWORK.
- 09 REMOVE AND RELOCATE EXISTING EQUIPMENT - CLEAN AND PREPARE FOR RELOCATION. VERIFY EQUIPMENT WITH OWNER.
- 10 LOCATION OF EXISTING STRUCTURE TO BE FIELD VERIFIED DURING DEMOLITION AND RE-WORKED. PROVIDE TEMPORARY SHORING AS REQUIRED NEW PERMANENT STRUCTURE / STRUCTURAL SUPPORT SHALL BE DESIGNED DURING DEMOLITION / CONSTRUCTION PHASE. UPON EXPOSURE OF EXISTING STRUCTURAL CONDITIONS THE CONTRACTOR SHALL CONTACT FDH. PROJECT STRUCTURAL ENGINEER NEIL KUPIK 919-755-1012 PRIOR TO MAKING ANY STRUCTURAL MODIFICATIONS
- 11 EXISTING SEMI-PRIVATE ROOMS CONVERTED TO PRIVATE ROOM

ARCHITECT
TIMOTHY
KURMASKIE
AIA, NCARB

1030 Washington Street
Raleigh, NC 27605
Phone: 919-846-1600
Fax: 919-846-9404
TIM@ARCHITECTSKT.COM

THE DRAWINGS AND DESIGN SHOWN ARE THE PROPERTY OF ARCHITECT TIMOTHY KURMASKIE, AIA, NCARB. THE REPRODUCTION OR USE OF THIS PROPERTY WITHOUT THE WRITTEN CONSENT FROM THE ARCHITECT IS PROHIBITED AND ANY INFRINGEMENT OF THESE RIGHTS IS SUBJECT TO LEGAL ACTION.



DR. CHRYSTOPHER
KURMASKIE, AIA, NCARB
Associate, Inc.
1444-A
Rosedale Avenue
Statesville, NC 28687
Date: 2020-03-18 14:18

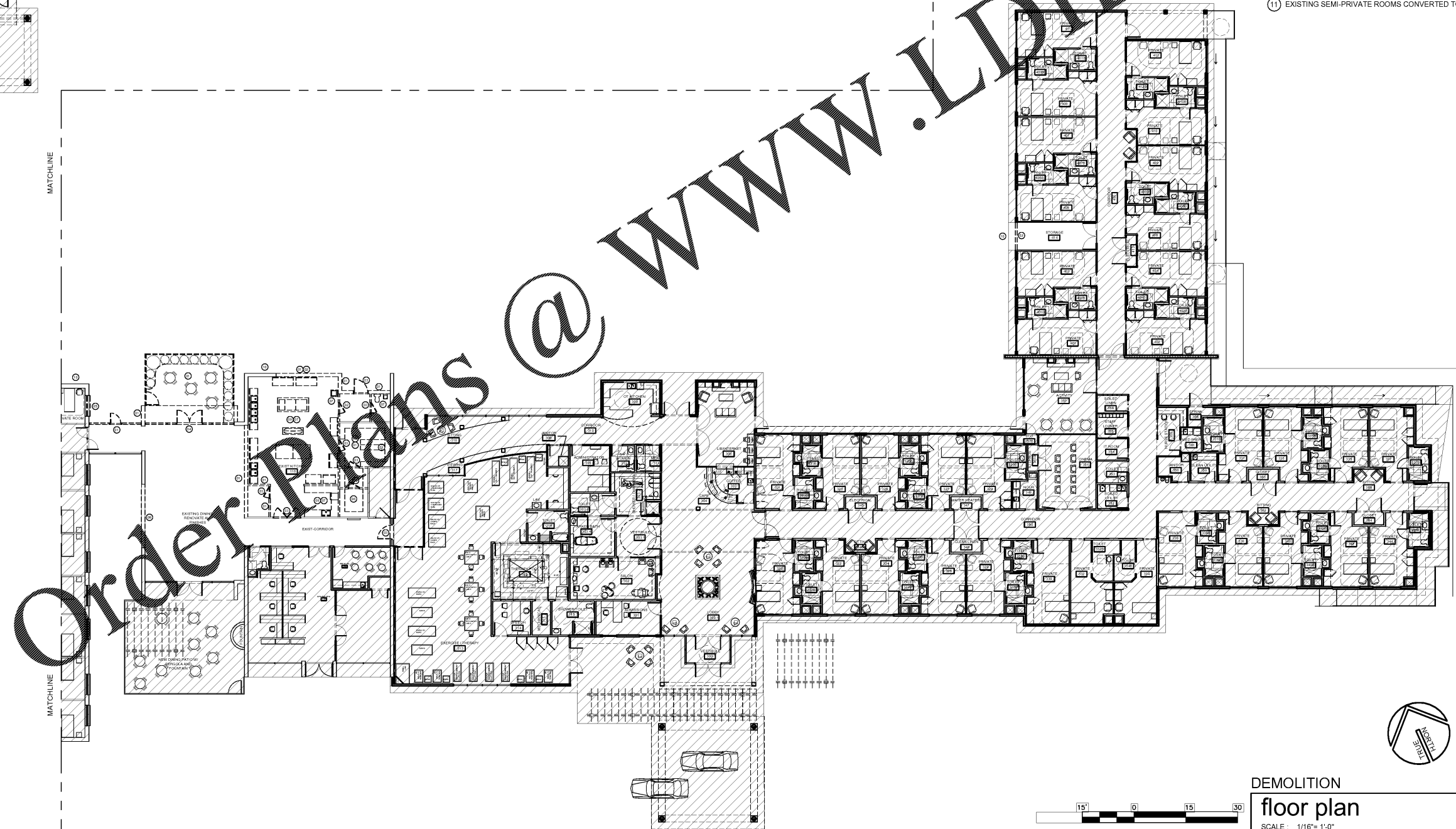

ALTERATION & ADDITION TO:
PruittHealth
Savannah
12825 WHITE BLUFF ROAD
SAVANNAH, GA 31419

Project Reference Numbers
Architect's Project No. 180017

Drawn By: NK/WMB

REVISIONS

DATES	
PHASE	ISSUED
PERMIT SET	04/12/2019

DEMOLITION
FLOOR PLAN
SHEET NUMBER

D1

DEMOLITION
floor plan
SCALE: 1/16" = 1'-0"

01