

NOTE:
MAXIMUM JOINT SPACING SHALL
BE 20 FT. IN EACH DIRECTION
UNLESS SHOWN OTHERWISE ON PLAN
LOCATED UNDER NON-LOAD
BRG. WALLS IF POSSIBLE

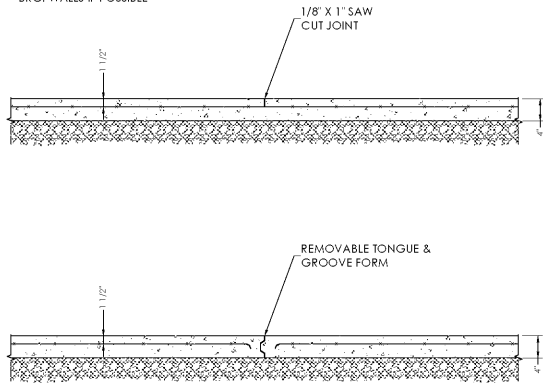

1 SLAB ON GRADE JOINTS
SCALE: NONE

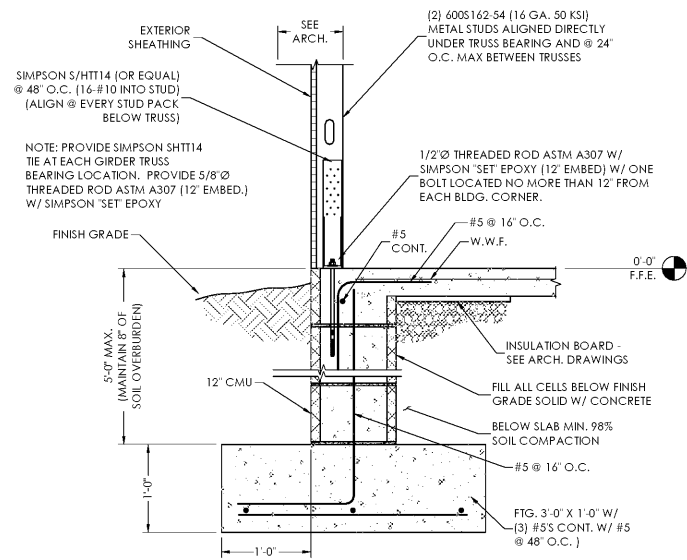

2 EXTERIOR WALL SECTION
SCALE: NONE

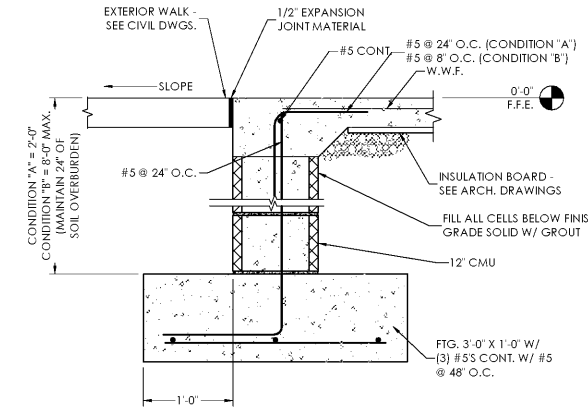

3 EXTERIOR DOOR SECTION
SCALE: NONE

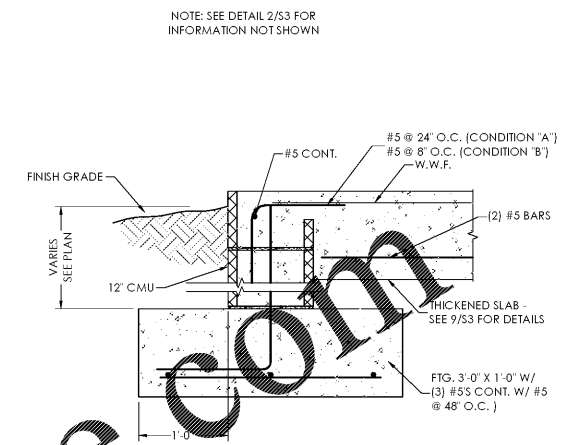

4 SECTION @ THICKENED SLAB
SCALE: NONE

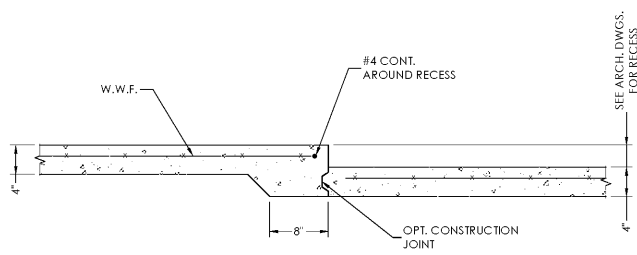

5 TYP. RECESSED SLAB
SCALE: NONE

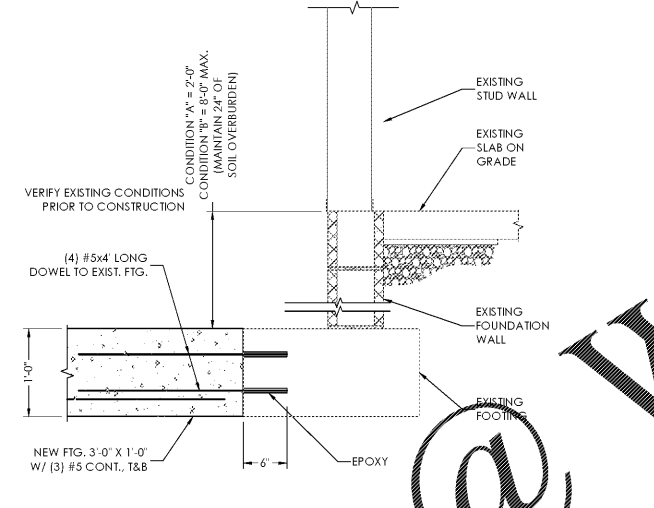

6 SECTION @ EXISTING SLAB
SCALE: NONE

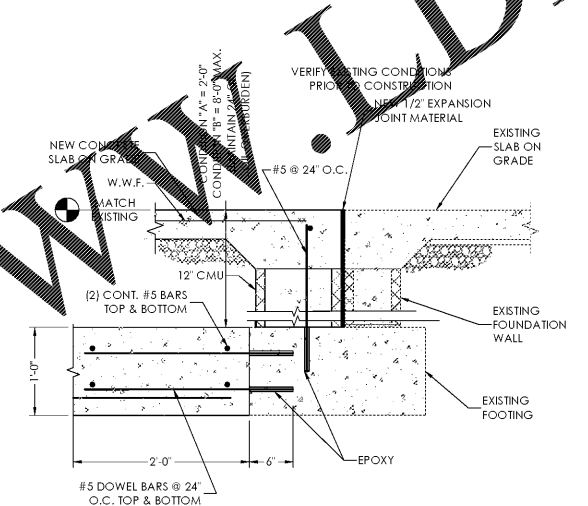

7 SECTION @ EXISTING SLAB
SCALE: NONE

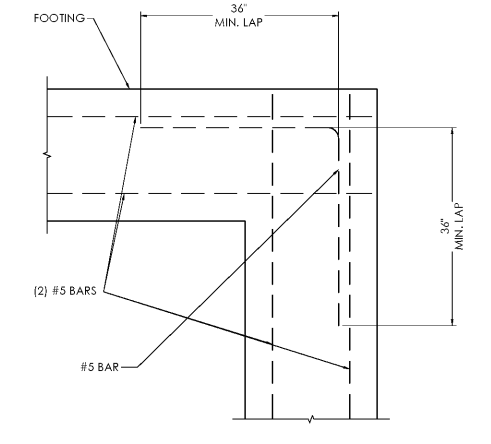

8 TYP. CONTINUITY CORNER
SCALE: NONE

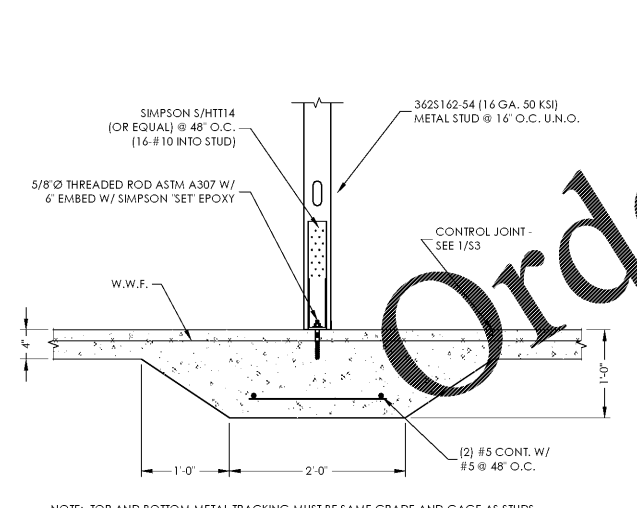

9 THICKENED SLAB
SCALE: NONE

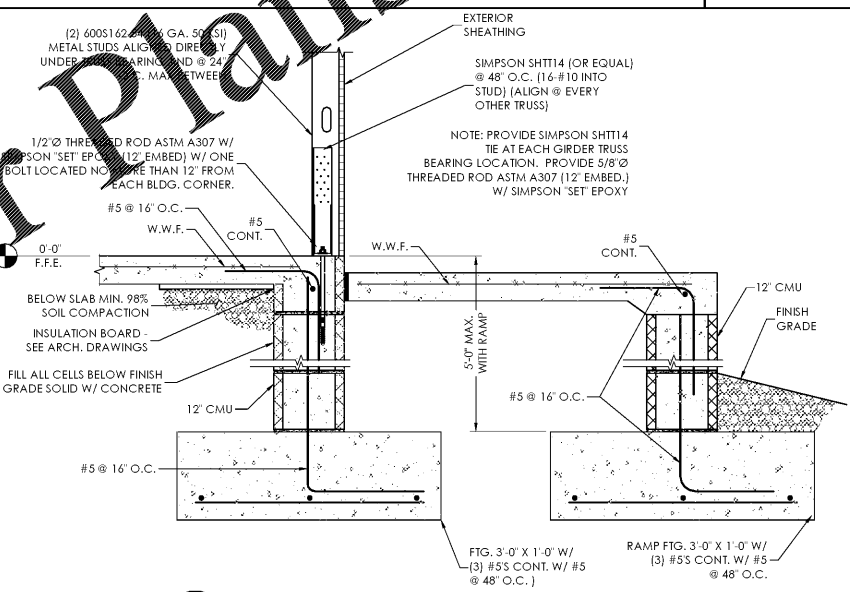

10 SECTION @ PORCH
SCALE: NONE

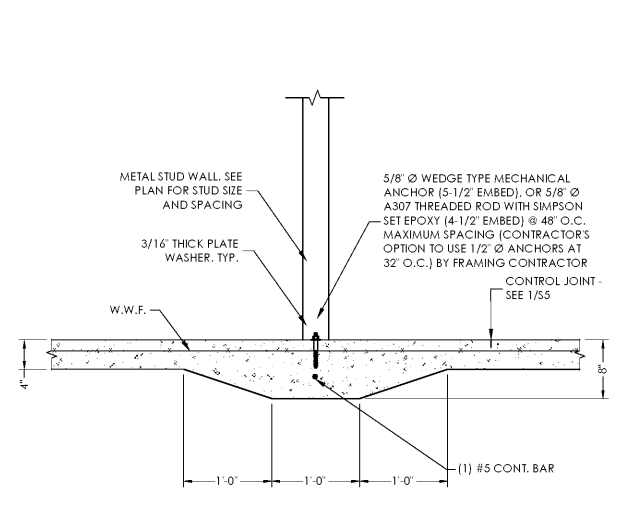

11 SECTION @ SHEARWALL
SCALE: NONE

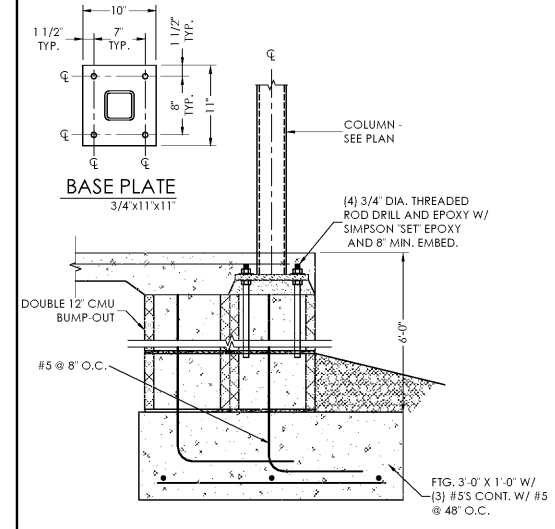

12 SECTION @ PORCH COLUMN
SCALE: NONE

ARCHITECT
TIMOTHY
KURMANSKIE
AIA, NCARB

Building A, Suite 003
1101 HAYNES ST.
Raleigh, NC 27604
Phone: 919-846-1600
Fax: 919-846-9404
TIM@ARCHITECTSKT.COM

THE DRAWINGS AND DESIGN IS/ARE THE PROPERTY
OF ARCHITECT KURMANSKIE & TOLSON ASSOCIATES, INC.
REPRODUCTION OR USE OF THIS PROPERTY WITHOUT THE
WRITTEN CONSENT OF THE ARCHITECT IS PROHIBITED AND
ANY INFRINGEMENT OF THESE RIGHTS IS SUBJECT TO
LEGAL ACTION.
COPYRIGHT 2013
(ARCHITECT TIMOTHY KURMANSKIE AIA, NCARB)



MICHAEL GABRIEL HAUSER, P.E.
GEORGIA LICENSE: PE038446
Hauser-Creech, Inc.
Structural Engineering Consultants

RENOVATION & ADDITION TO:
**HERITAGE
HEALTHCARE OF
SAVANNAH**
12825 WHITE BLUFF ROAD
SAVANNAH, GA 31419

Project Reference Numbers
HC Project No.: 19-XXX-XXX
Drawn By: RJA

REVISIONS	

DATES	
PHASE	ISSUED
BID SET	04-12-2019

FOUNDATION
DETAILS
SHEET NUMBER
S3
5 OF 8