

ROOM NUMBER	ROOM NAME	FLOOR	BASE	WALLS	CEILING	CEILING HEIGHT	REMARKS
101	RECEPTION	LVT-1/CPT	B1		C1	10'-2"	1.
102	MEN'S RESTROOM	LVT-1	B2	ACROVYN/PT#3	C1	10'-2"	2.
103	BUSINESS OFFICE	CPT	B1		C1	10'-2"	1.
104	HALLWAY	CPT	B1	PT#4	C1	10'-2"	1.
105	INTRA-ORAL X-RAY/SCAN	LVT-2	B1		C1	10'-2"	1.
106	PANORAMIC X-RAY	LVT-2	B1		C1	10'-2"	1.
107	HALLWAY	LVT-2	B1	PT#4	C1	10'-2"	1.
108	INTERIOR WAITING	CPT	B1	PT#3	C1	10'-2"	1.
109	CONSULTATION	CPT	B1	PT#1	C1	10'-2"	1.
110	MANAGER/DOCTOR OFFICE	CPT	B1	PT#2	C1	10'-2"	1.
111	LAB	LVT-2	B1	FRP#2/PT#5	C1	10'-2"	4.
112	TR. #1	LVT-2	B1		C1	10'-2"	1.
113	HALLWAY	LVT-2	B1	PT#4	C1	10'-2"	1.
114	TR. #2	LVT-2	B1		C1	10'-2"	1.
115	WOMEN'S RESTROOM	LVT-1	B2	ACROVYN/PT#3	C1	10'-2"	2.
116	MECHANICAL ROOM	CONC	B1	FRP#1/PT#5	C1	10'-2"	3.
117	BREAK ROOM	LVT-2	B1	PT#2	C1	10'-2"	1.
118	HALLWAY	LVT-2	B1		C1	10'-2"	1.
119	TR. #7	LVT-2	B1		C1	10'-2"	1.
120	TR. #6	LVT-2	B1		C1	10'-2"	1.
121	STERILIZATION	LVT-2	B1	PT#1	C1	10'-2"	1.
122	TR. #5	LVT-2	B1		C1	10'-2"	1.
123	TR. #4	LVT-2	B1		C1	10'-2"	1.
124	TR. #3	LVT-2	B1		C1	10'-2"	1.

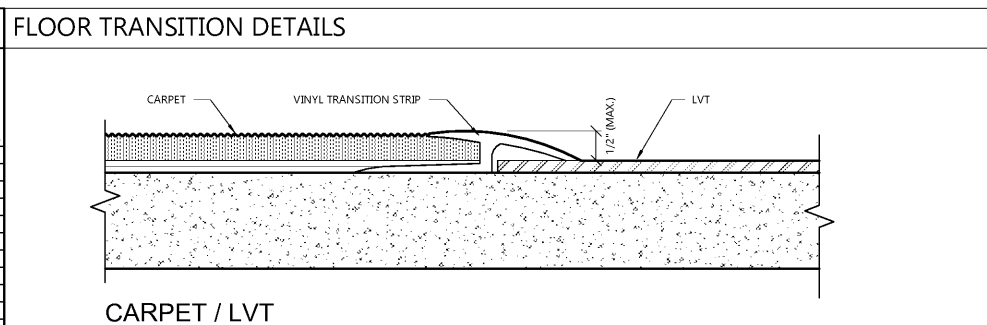
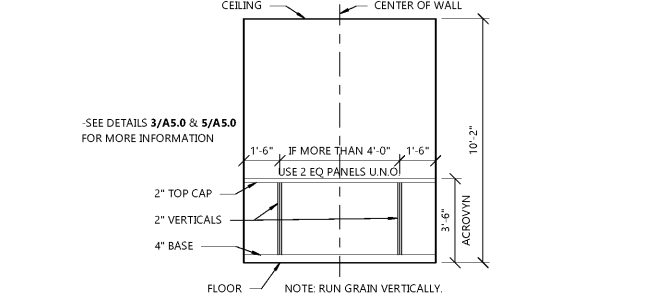

HOLLOW METAL DOOR & FRAME PAINT:

DOOR & WINDOW FRAME	PAINT	COATS
SHERWIN WILLIAMS DTM ACRYLIC DEEP BASE 1 GAL MIX	• (2) COATS SEMI-GLOSS	
BAC COLORANT		
B1-BLACK		32 64 128
N1-RAW UMBER		7 - - -
R2-MAROON		11 - - -
Y3-DEEP GOLD		52 1 1

CEILING

C1	MATERIAL:	24"x24" ACOUSTICAL PANEL CEILING
	MANUF.:	ARMSTRONG
	ITEM:	DUNE #1774

* ALL CEILING HEIGHTS ARE AS STATED OR 2" ABOVE WINDOWS
* ALL CEILING HEIGHTS TO BE VERIFIED TO ALLOW REQ'D CLEARANCES FOR ALL M.E.P. FIXTURES. HOLD CEILINGS AS TIGHT AS POSSIBLE. CONTACT EXCEL ENGINEERING INC. IF ANY ISSUES OCCUR WITH CEILING HEIGHTS.
* ANY CEILING TILE ALTERNATES TO BE SUBMITTED TO ASPEN FOR APPROVAL.
* CEILING GRID TO BE 15/16" PRELUDE XL, COLOR: WHITE, 7300 SERIES.
* GRID TO BE CENTERED IN ALL ROOMS.

WALL COVERINGS

SHERWIN WILLIAMS - SHERWIN WILLIAMS PRO-MAR 200 PAINT IN EGGSHELL FINISH.
- ALL WALLS TO HAVE (1) COAT PRIMER & (2) COATS PAINT (MIN.)
WALL COVERINGS BY EYKON, PREP WALLS AS REQ'D BY MANUF. INSTRUCTIONS

PT#1	-SW6381 ANJOU PEAR
PT#2	-SW7033 BRAINSTORM BRONZE
PT#3	-SW6439 GREENFIELD
PT#4	-SW6150 UNIVERSAL KHAKI
PT#5	-SW7001 MARSHMALLOW
PT#6	-SW6163 GRASSLAND

* UNDERSIDE OF ALL HEADERS TO MATCH COLOR OF ADJACENT WALL UNLESS NOTED OTHERWISE

DOOR COLOR:
MASONITE DOOR COMPANY
TYPE: VENER 5, ROTARY BIRCH SELECT WHITE
COLOR: CLEAR COAT
DOORS TO BE FACTORY PRE-FINISHED

FLOORING

ASPEN DENTAL WILL DIRECT PURCHASE ALL FLOORING THROUGH A NATIONAL ACCOUNT. (CARPET, WALK-OFF, LVT, VCT, COVE BASE, TRANSITIONS, GLUES) FOR THE JOB. TO RELEASE FLOORING PRODUCT, PLEASE CONTACT CARPET WHOLESALE INC. MR. PAUL KRAWCZYK AT (315) 422-1489 OR E-MAIL aspendental@sposatoflooring.com
-SEE CONTRACT SCHEDULE FOR REQUIRED MATERIAL ORDER DATES
-SEE ASPEN DENTAL'S CONSTRUCTION CLEAN SPEC. FOR FLOOR CARE OF RECEPTION + OFFICE (LVT) AREAS.

RECEPTION AND OFFICE AREAS:

CPT	CARPET TILE	MANNINGTON CANOPY II
		24"x24" TILE
		COLOR: 43240 WILDE (ASHLAR PATTERN)
WOC	WALK OFF CARPET	MANNINGTON
		STYLE: RUFFIAN II
		COLOR: TAN TETONS (8404)
LVT-1	VINYL TILE	ARMSTRONG LVT LINE
		18"x18" NATURAL CRANES
		MYSTRY_TP782 JET MATUR
LVT-2	VINYL TILE	ARMSTRONG LVT LINE
		18"x18" NATURAL CRANES
		EA... LVT-1, 15x20 DUNEWOOD GOLDEN HARVEST - LINEAR INSTALL
B1	BASE	PROPE... RUBBER BASE
		1 1/2" BLACK/BROWN
B2	BASE	4" ACROVYN BASE
CONC	SEALED CONCRETE	3 COATS
		NOTE: LEAVE ALL EXTRA TILES IN MECHANICAL ROOM AT END OF JOB

NOTE: BEFORE THE FLOORING INSTALLATION TAKES PLACE THE FOLLOWING MOISTURE LIMITS MUST BE ACHIEVED:
LVT AREAS 98% RH OR 8 LBS. MVER. CARPET TILE AREAS 85% RH OR 8 LBS. MVER. THESE TESTS SHOULD BE CONDUCTED IN STRICT ACCORDANCE WITH THE LATEST EDITION OS ASTM F-2010 & ASTM F-1869.

ROLLER SHADES

MANUAL ROLLER SHADES PROVIDED BY G.C. FOR ALL EXTERIOR WINDOWS. SEE SHEET T2.1 FOR INFORMATION

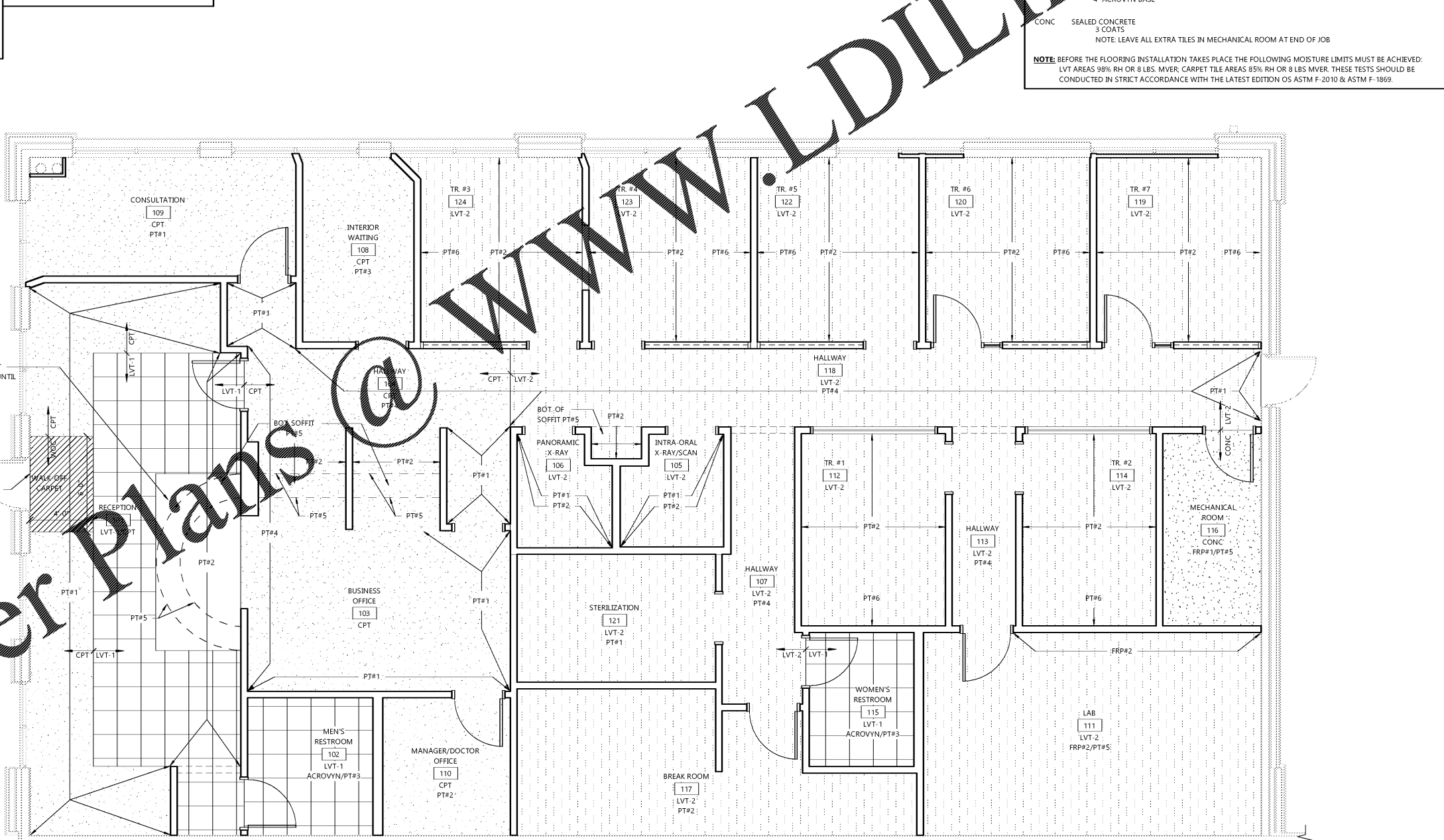
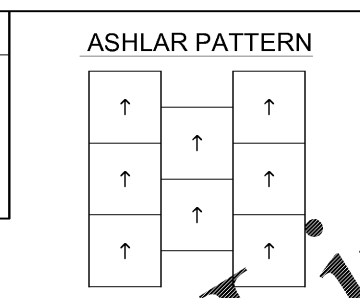

ARCHITECTS • ENGINEERS • SURVEYORS

Always a Better Plan

100 Camelot Drive
Fond Du Lac, WI 54935
Phone: (920) 926-9800
www.EXCELENGINEER.com

PROJECT INFORMATION

TENANT BUILD-OUT FOR:
ASPEN DENTAL
~12150 FRONTAGE ROAD • MURRELLS INLET, SC 29576

PROFESSIONAL SEAL

SHEET DATES

SHEET ISSUE MAR. 16, 2020

REVISIONS

JOB NUMBER 1860160

SHEET NUMBER

A6.1