

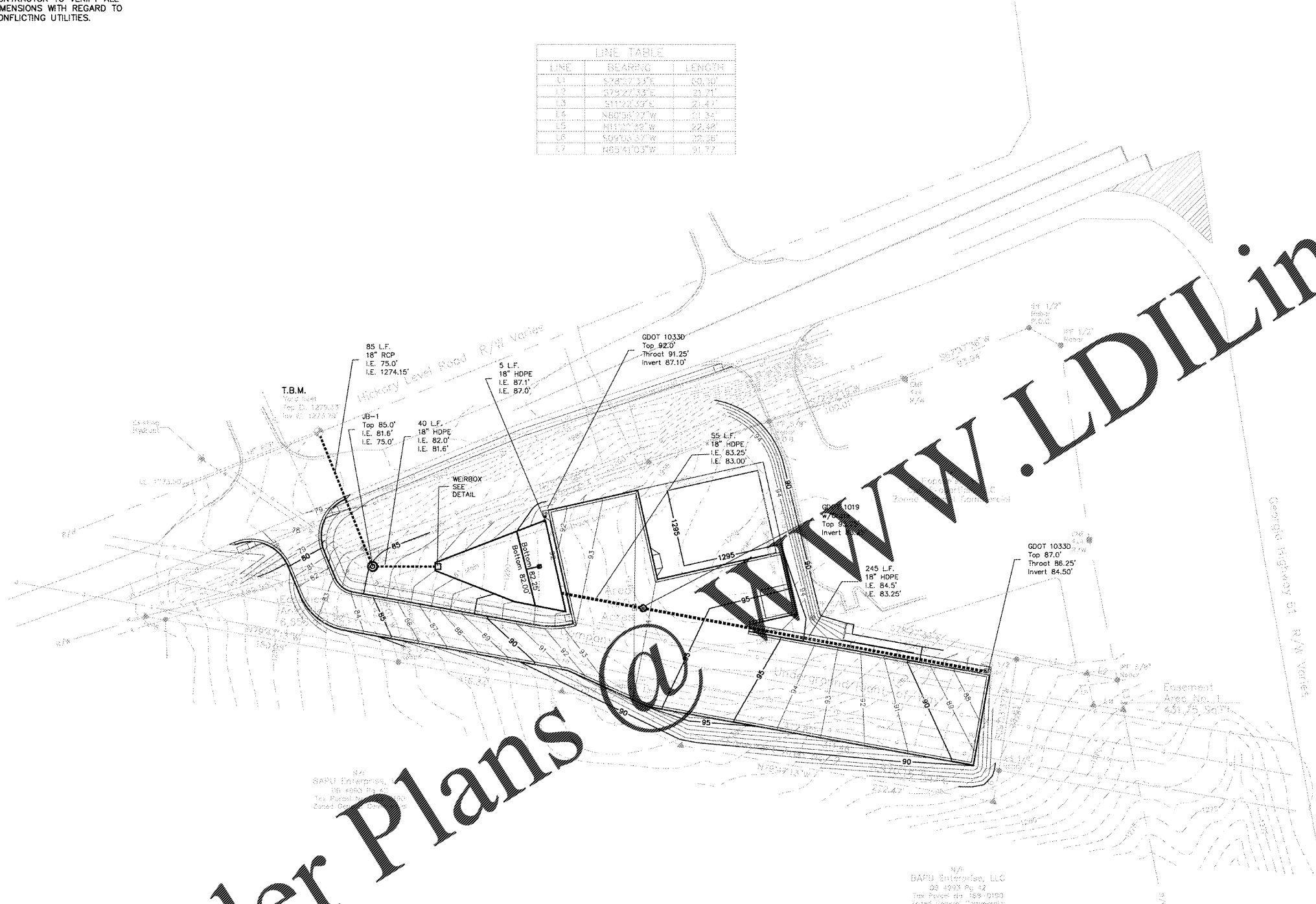

CONTRACTOR TO VERIFY ALL DIMENSIONS WITH REGARD TO CONFLICTING UTILITIES.

LINE	BEARING	LENGTH
L1	S24°57'34"E	89.20'
L2	S73°27'33"E	23.71'
L3	S11°22'39"E	21.47'
L4	N60°56'27"W	51.34'
L5	N11°44'38"W	22.38'
L6	S09°13'37"W	28.26'
L7	N65°41'03"W	91.77'



Order Plans @ LDILine.com

LDILine.com

PLAT ABBREVIATIONS

- IP1 - Iron Pin Found
- IP2 - Iron Pin Set
- FP2 - Fence Post Set
- OTF - Open Top Pipe
- CTP - Comp Top Pipe
- Conc. - Concrete
- Alum. - Aluminum
- P/L - Property Line
- R/W - Right of Way
- C/L - Centerline
- F/L - Easement
- T/L - Transmission Line
- N/F - Now or Formerly
- DB - Dred Bank
- FB - Flag Book
- MF - Map File No.

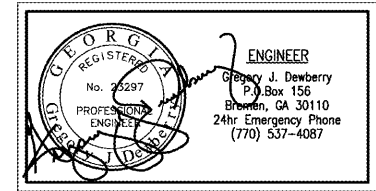
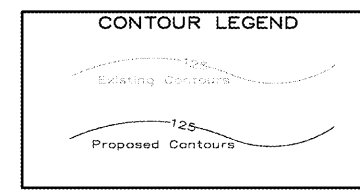
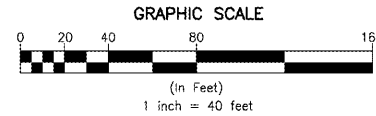

REVISIONS	
NO.	DESCRIPTION
1	01-31-2020
2	03-06-2020

INTERNATIONAL HOUSE OF PANCAKES
 STORMWATER PIPING PLAN
 HICKORY LEVEL ROAD AND GEORGIA HIGHWAY 61
 VILLA RICA, CARROLL COUNTY, GEORGIA

DATE: JANUARY 7, 2020 SCALE: 1" = 40'
 PROJECT NO.: 2019154

CIVIL SOLUTIONS
 ENGINEERING & LAND SURVEYING
 Gregory J. Dewberry, PE, LS
 P.O. Box 156
 Bremen, Georgia 30110
 (770) 537-4087