

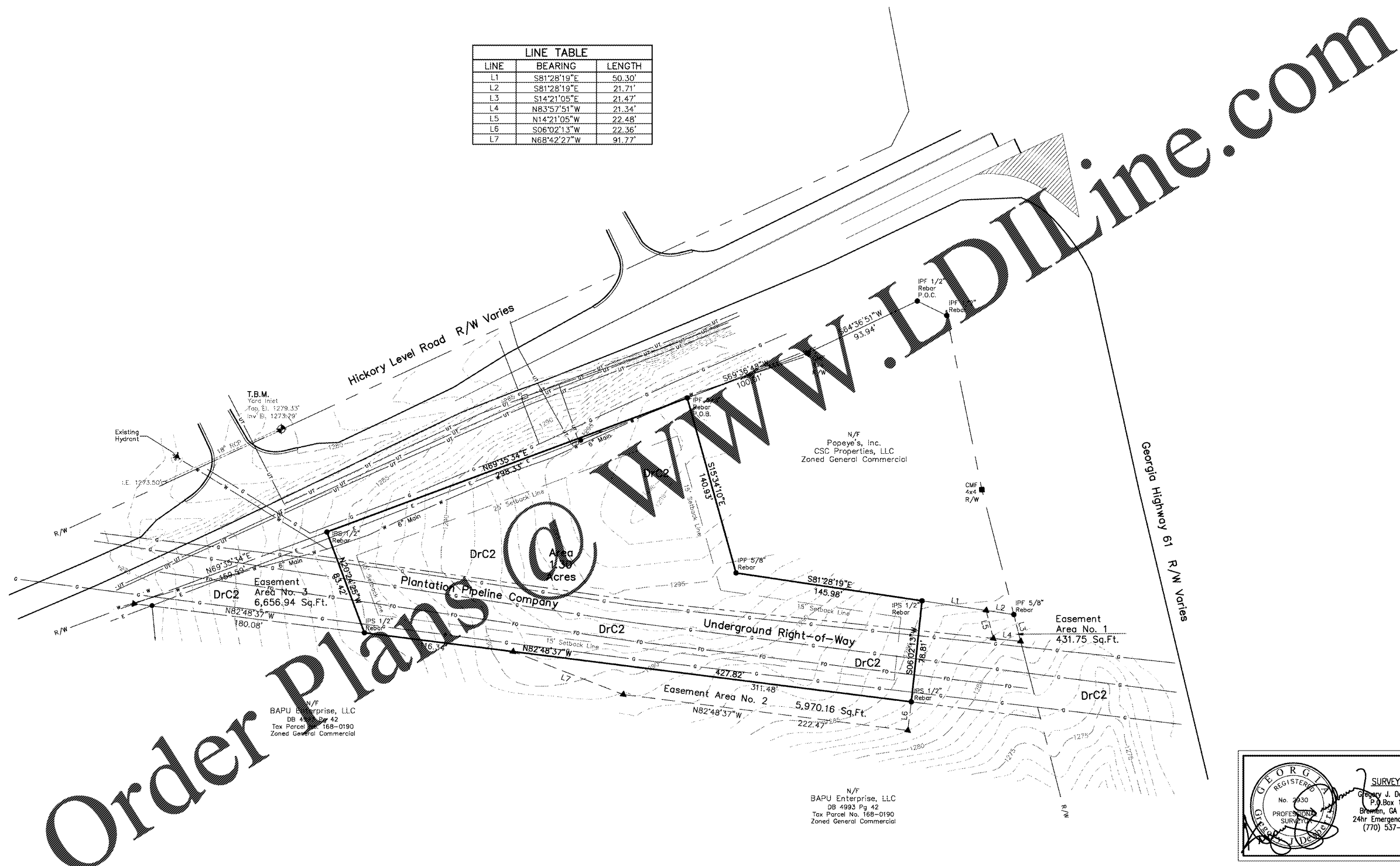

LINE TABLE		
LINE	BEARING	LENGTH
L1	S81°28'19"E	50.30'
L2	S81°28'19"E	21.71'
L3	S14°21'05"E	21.47'
L4	N83°57'51"W	21.34'
L5	N14°21'05"W	22.48'
L6	S06°02'13"W	22.36'
L7	N68°42'27"W	91.77'



Order Plans @ www.LDILine.com

www.LDILine.com

PLAT ABBREVIATIONS

- IP1 - Iron Pin Found
- IP2 - Iron Pin Set
- IP3 - Fence Post Set
- OTF - Open Top Pipe
- CTP - Comp Top Pipe
- Covc. - Concrete
- Alum. - Aluminum
- P/L - Property Line
- R/W - Right of Way
- C/L - Centerline
- F/L - Fenceline
- T/L - Transmission Line
- N/F - Now or Formerly
- DB - Dead Block
- PB - Plat Book
- MF - Map File No.

State Waters are NOT located within 200 feet of the proposed site. Non-exempt activities shall not be conducted with the 25 foot undisturbed stream buffer as measured from the the point of wrested vegetation without first acquiring the necessary variances and permits.

SOILS INDEX:

DrC2 - Davidson gravelly loam; 6 to 10% slopes, eroded

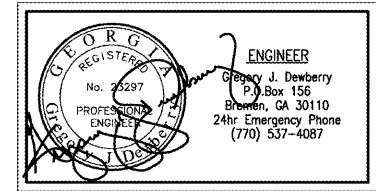
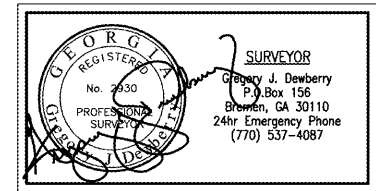
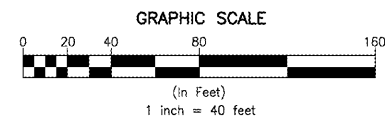

REVISIONS		
NO.	DATE	DESCRIPTION / REVISED PER COMMENTS
1	03-06-2020	

INTERNATIONAL HOUSE OF PANCAKES
TOPOGRAPHIC MAP
 HICKORY LEVEL ROAD AND GEORGIA HIGHWAY 61
 VILLA RICA, CARROLL COUNTY, GEORGIA

DATE: DECEMBER 2, 2019
 SCALE: 1" = 40'
 PROJECT NO.: 2019154

CIVIL SOLUTIONS
 ENGINEERING & LAND SURVEYING
 Gregory J. Dewberry, PE, LS
 P.O. Box 156
 Bremen, Georgia 30110
 (770) 537-4087