

**2 INTERIOR ELEVATIONS - WOMEN RESTROOM #106**  
SCALE: 1/2" = 1'-0"

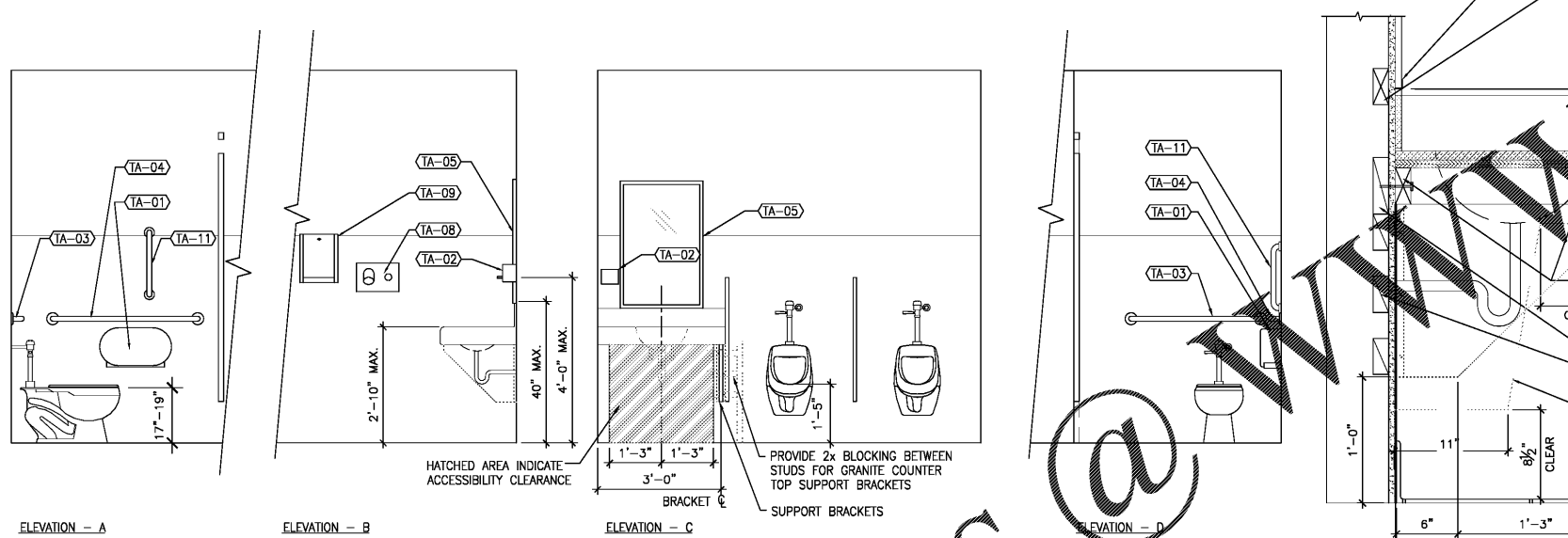

**3 INTERIOR ELEVATIONS - MEN RESTROOM #105**  
SCALE: 1/2" = 1'-0"

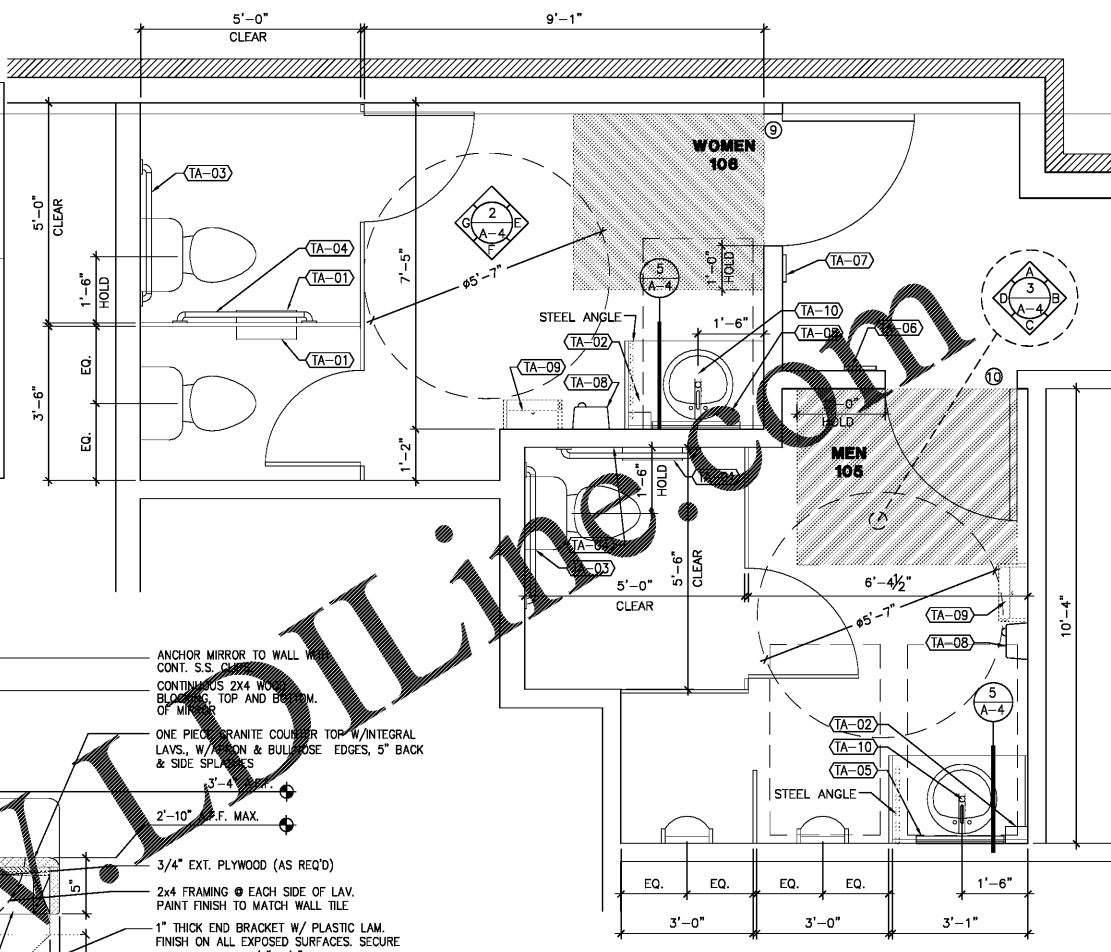

**1 ENLARGED RESTROOM PLAN**  
SCALE: 1/2" = 1'-0"

MARK	LOCATION	DESCRIPTION	MOUNT. HT.
TA-01	RM. 105/106	TOILET PAPER DISPENSER BOBRICK MODEL #: B-2892	22" A.F.F. TO OPER. PARTS
TA-02	RM. 105/106	SOAP DISPENSER BOBRICK MODEL #: B-2111	39" A.F.F. TO TOP OF DISPENSER
TA-03	RM. 105/106	36" GRAB BAR BOBRICK MODEL #: B-5806x36	36" A.F.F. TO TOP OF BAR
TA-04	RM. 105/106	42" GRAB BAR BOBRICK MODEL #: B-5806x42	36" A.F.F. TO TOP OF BAR
TA-05	RM. 105/106	18"x36" MIRROR BOBRICK MODEL #: B-165x1836	38" A.F.F. TO BOT. OF FRAME
TA-06	RM. 105	BRILLE H.C. TOILET SIGN 'MEN' BY OWNER	60" A.F.F. TO TOP OF SIGN
TA-07	RM. 106	BRILLE H.C. TOILET SIGN 'WOMEN' BY OWNER	60" A.F.F. TO TOP OF SIGN
TA-08	RM. 105/106	ELECTRIC HAND DRYER BRADLEY MODEL #: 2869-28	48" A.F.F. TO OPER. PARTS
TA-09	RM. 105/106	PAPER TOWEL DISPENSER BOBRICK MODEL #: B-262	48" A.F.F. TO OPER. PARTS
TA-10	RM. 105/106	UNDER LAVATORY GUARD PLUMBEREX INC. - HANDY SHIELD	LAVATORY SUPPLY AND DRAINS
TA-11	RM. 105/106	18" GRAB BAR BOBRICK MODEL #: B-5806x18	39"-41" A.F.F. TO CENTERLINE

- GENERAL NOTES**
- ALL TOILET ACCESSORIES SHALL BE LOCATED AND MOUNTED TO MEET ALL REQUIREMENTS OF THE ADA AND ALL LOCAL ACCESSIBILITY CODE REQUIREMENTS.
  - ALL TOILET ACCESSORIES SHALL BE ATTACHED USING THE MANUFACTURER'S SPECIFIED MOUNTING KITS AND FASTENERS, TYPICAL.
  - ONE SOAP DISPENSER FOR EACH SINK, TYPICAL.
  - UNDER-COUNTER SOAP DISPENSERS TO BE INSTALLED SUCH THAT THE DISPENSER NOZZLE EXTENDS OVER THE LAVATORY (IF APPLICABLE).
  - FRAMELESS MIRROR ATTACHMENT TO WALL SHALL BE WITH 2" CLIPS TO ALLOW EASE OF REMOVAL. MECHANICALLY FASTEN CLIPS TO WALL STUDS, TYPICAL.
  - S.S. TOILET PARTITIONS BY HARDIAN.

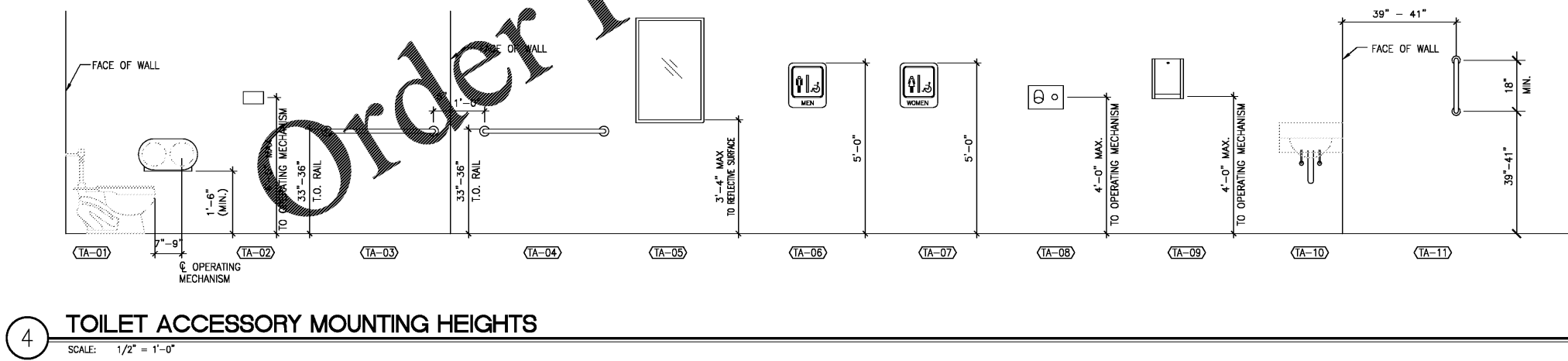

**4 TOILET ACCESSORY MOUNTING HEIGHTS**  
SCALE: 1/2" = 1'-0"

**5 RESTROOM COUNTER DETAIL**  
SCALE: 1 1/2" = 1'-0"

**R-2002**

DATE	RELEASE FOR
04.30.20	CONSTRUCTION

CHECKED BY: RZ  
DRAWN BY: W.A.A.C.

© 2020 AKA STUDIO, P.C. THESE DRAWINGS AND DESIGN ARE PROTECTED BY THE COPYRIGHT LAWS OF THE UNITED STATES. THESE DRAWINGS OR ANY PART THEREOF MAY NOT BE REPRODUCED FOR ANY PURPOSE OR IN ANY MANNER WITHOUT THE WRITTEN CONSENT OF AKA STUDIO, P.C.

RESTAURANT FOR:  
**NEW GENERATION FOODS, LLC**  
P.O. BOX 736  
ATHENS, AL 35612  
TEL. (256) 729-9136

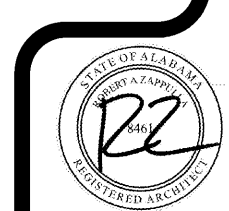

J.E. BRISCOE WAY & MADISON BLVD. PROJECT: R-2002  
MADISON, MADISON COUNTY ALABAMA DATE: 04/30/20

**Bojangles RESTAURANT**  
ENLARGED RESTROOM PLAN AND ELEVATIONS

**A-4**