

R-2002

DATE	RELEASE FOR CONSTRUCTION
04.30.20	

CHECKED BY: RZ
DRAWN BY: W.A.A.C.

© 2020 AKA STUDIO, P.C. THESE DRAWINGS AND DESIGN ARE PROTECTED BY THE COPYRIGHT LAWS OF THE UNITED STATES. THESE DRAWINGS OR ANY PART THEREOF MAY NOT BE USED FOR ANY PURPOSE OR REPRODUCED IN ANY FORM OR BY ANY MEANS WITHOUT THE WRITTEN CONSENT OF AKA STUDIO, P.C.

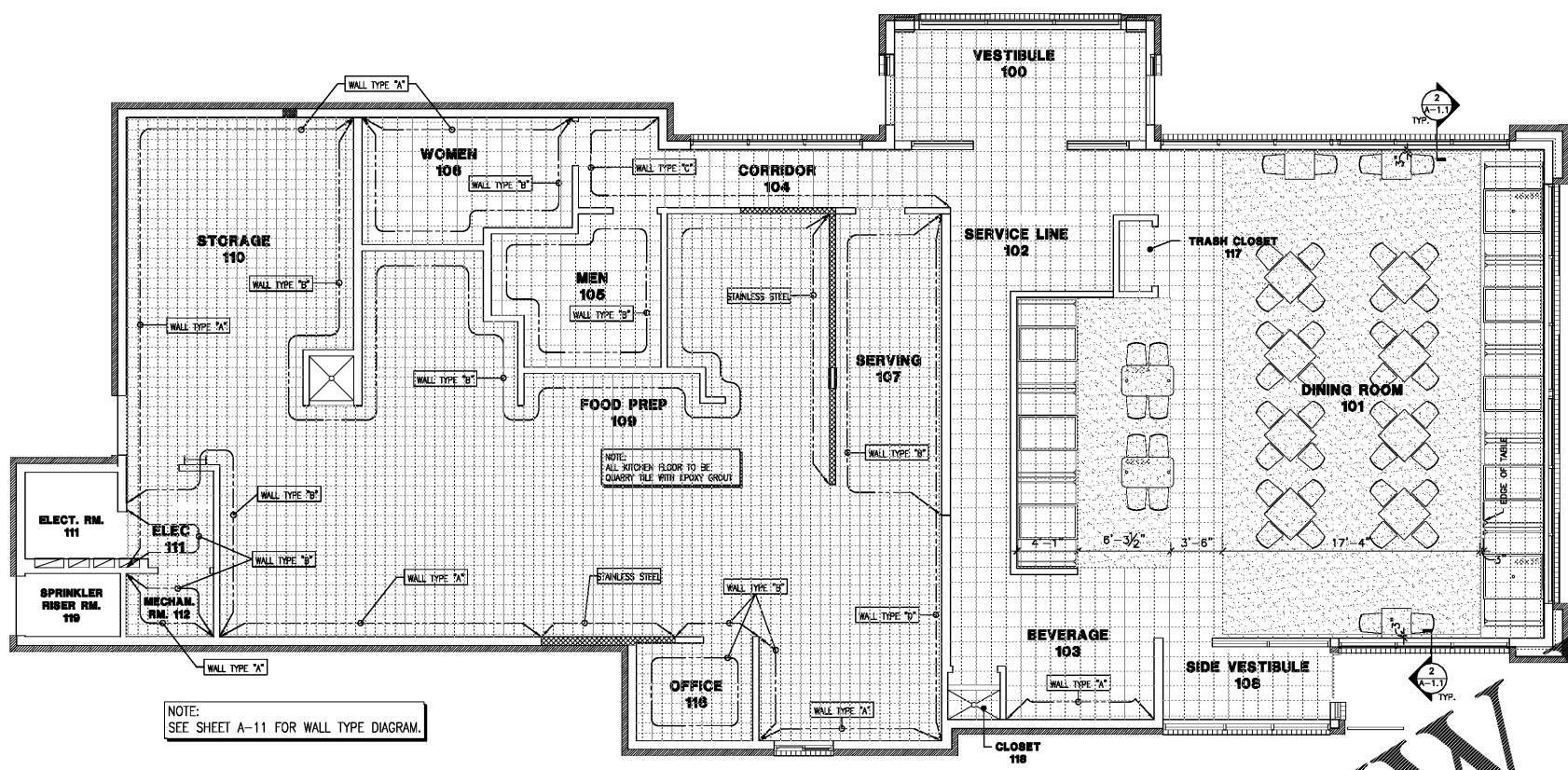

NOTE: SEE SHEET A-11 FOR WALL TYPE DIAGRAM.

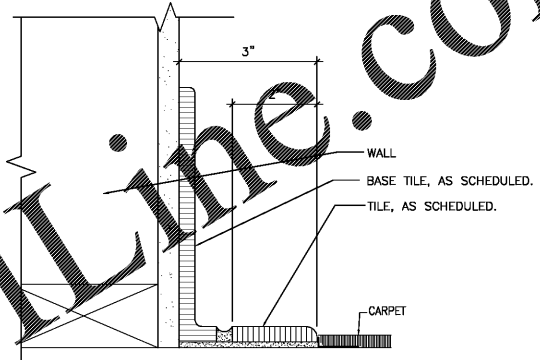

1 FLOOR FINISH PLAN
SCALE: 3/16" = 1'-0"

2 BASE TILE / CARPET TRANSITION
SCALE: 6" = 1'-0"

PLAN NOTES

- SPECIFIC FINISH INFORMATION IS PROVIDED BY OWNER ACCORDING TO THE SELECTED COLOR PALETTE.
- MAXIMUM HEIGHT OF ANY FINISHING TRANSITION IS 1/2".
- ANY FLOORING TRANSITIONS AT DOORWAYS ARE TO OCCUR AT THE CENTERLINE OF THE DOOR IN ITS CLOSED POSITION.
- WHERE THERE IS NO FLOORING TILE COVE BASE WILL BE PROVIDED. WHERE THERE IS CARPETING, WOOD BASE WILL BE PROVIDED.
- ALL CLEAR, WHITE OAK WOOD IS TO BE STAINED AND/OR CLEAR FINISHED AS TO MATCH THE APPROPRIATE BOJANGLES' COLOR PALETTE.
- BULLNOSE TILES WILL BE USED TO TRANSITION FROM WALL TILE TO A DIFFERENT WALL FINISH.
- ACCENT WALL TILES ARE TO BE RANDOMLY PLACED. QUANTITIES ARE TO BE APPROXIMATELY 2% OF OVERALL COVERAGE. CONFIRM WITH OWNER PRIOR TO PLACING ORDER.
- ALL GYPSUM BOARD CEILINGS ARE TO BE PAINTED FLAT "CEILING WHITE".
- ALL TILE MORTAR AND GROUT IS TO RECEIVE A LATEX ADMIXTURE TO ENSURE RESISTANCE TO FOOD AND CHEMICAL DETERIORATION.
- ALL FINISHES ARE TO MEET OR EXCEED STANDARDS SET FORTH IN THE INTERNATIONAL FIRE CODE (IFC) TABLE 806.3, TYPICAL.

FINISH CODES

FIN. CODE	ITEM	MANUFACTURER	DESCRIPTION	REMARKS
CPT-1	CARPET	MOHAWK	---	SEE NOTE #1 THIS SHEET
CT-1	RED SURETREAD TILE	---	6x6 SLIP RESISTANT TILE (COORDINATE WITH OWNER)	SEE NOTE #1 THIS SHEET
CT-2	CERAMIC TILE	CROSSVILLE	POMPEII SERIES	SEE NOTE #1 THIS SHEET
ACT-1	ACOUSTICAL CEILING TILE/GRID	ARMSTRONG	CIRRUS #556 FOR 15/16" GRID, WHITE	24x24 ANGLED TEGULAR EDGE
ACT-2	ACOUSTICAL CEILING TILE/GRID	ARMSTRONG	CLEAN ROOM VL NONPERFORATED FOR 15/16" GRID - NATURAL ALUM	24x24 WHITE, SQUARE EDGE
ACT-3	METAL CEILING TILE AND BORDER	AMERICAN CEILINGS	METAL CEILING TILE #16 CREAMY WHITE GRANITE AND F-1 CREAMY WHITE HAMMERED PATTERN BORDER	
VWC-1	VINYL WALL COVERING	MARLITE	MARLITE PLANK S4 SUBSET OAK 16x96	
P-1	PAINT	SHERWIN WILLIAMS	EXTERIOR PAINT	TO MATCH BUILDING COPING
P-2	PAINT	SHERWIN WILLIAMS	FLAT FINISH	CEILING WHITE
P-3	PAINT	SHERWIN WILLIAMS	COLOR INTERACTIVE CREAM - SW6113 - FLAT	ON DECORATIVE CEILING TILE
P-4	PAINT	SHERWIN WILLIAMS	SEMI GLOSS FINISH - RESTROOMS	SEE NOTE #1 THIS SHEET
ST-1	STAIN/CLEAR FINISH	SHERWIN WILLIAMS	ALL WOOD CASING/TRIM	SEE NOTE #1 THIS SHEET
FRP-1	FIBER REINFORCED PLASTIC	MARLITE	P118 NATURAL ALMOND	---
PL-1	PLASTIC LAMINATE	NEVAMAR	---	SEE NOTE #1 THIS SHEET
SS-1	SOLID SURFACE MATERIAL	CORIAN	1/2" THICK WINDOW SILLS, 3/4" THICK WALL CAP	MOJAVE "C"
SS-2	SOLID SURFACE MATERIAL	TBD	TO BE DETERMINED BY OWNER	TBD

NOTE: SEE SHEET A-11 FOR WALL TYPE DIAGRAM.

FINISH SCHEDULE

RM NO.	ROOM	FLOOR	BASE	WALLS	CEILING	REMARKS
100	VESTIBULE	CT-2	TILE	VWC-1/PL-1	ACT-1	
101	DINING ROOM	CT-2/CPT-1	TILE	VWC-1/PL-1	ACT-1/ACT-3	
102	SERVICE LINE	CT-2	TILE	PL-1	ACT-1	
103	BEVERAGE AREA	CT-1	TILE	CT-4/CT-5	ACT-2	CEILING GRID TO BE RATED FOR EXTERIOR USE
104	CORRIDOR	CT-2	TILE	VWC-1/PL-1	ACT-1	WOOD BASE AND CHAIR RAIL
105	MEN	CT-2	TILE	CT-2/P-4	GYP. BD.	CT-3 ACCENT TILES ON WALLS. COUNTERS TO BE SS-2
106	WOMEN	CT-2	TILE	CT-2/P-4	GYP. BD.	CT-3 ACCENT TILES ON WALLS. COUNTERS TO BE SS-2
107	SERVING	CT-1	TILE	FRP-1	ACT-2	CEILING GRID TO BE RATED FOR EXTERIOR USE
108	SIDE VESTIBULE	CT-2	TILE	VWC-1/PL-1	GYP. BD.	
109	FOOD PREP	CT-1	TILE	FRP-1	ACT-2	CEILING GRID TO BE RATED FOR EXTERIOR USE
110	STORAGE	CT-1	TILE	FRP-1	ACT-2	CEILING GRID TO BE RATED FOR EXTERIOR USE
111	ELECTRICAL	CT-1	TILE	FRP-1	ACT-2	CEILING GRID TO BE RATED FOR EXTERIOR USE
112	MECHANICAL	CT-1	TILE	FRP-1	ACT-2	CEILING GRID TO BE RATED FOR EXTERIOR USE
113	FREEZER	CT-1	TILE	BY OTHERS	BY OTHERS	---
114	COOLER	CT-1	TILE	BY OTHERS	BY OTHERS	---
115	COOLER	CT-1	TILE	BY OTHERS	BY OTHERS	---
116	OFFICE	CT-1	TILE	FRP-1	ACT-2	CEILING GRID TO BE RATED FOR EXTERIOR USE
117	TRASH CLOSET	CT-1	TILE	FRP-1	GYP. BD.	
118	CLOSET	CT-1	TILE	FRP-1	ACT-2	CEILING GRID TO BE RATED FOR EXTERIOR USE

PLAN LEGEND

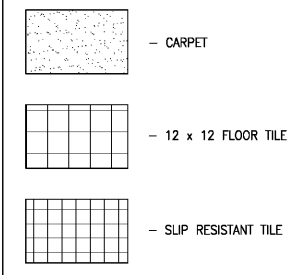

**RESTAURANT FOR:
NEW GENERATION FOODS, LLC
P.O. BOX 736
ATHENS, AL 35612
TEL. (256) 729-9136**

AKA
STUDIO, PC
Architects & Interiors
174 WOODS WOOD ROAD, ROSWELL, GA 30075
(770) 642-9000 info@akastudio.com



J.E. BRISCOE WAY & MADISON BLVD. PROJECT: R-2002
MADISON COUNTY ALABAMA DATE: 04/30/20



A-1.1