

1 FLOOR PLAN
SCALE: 1/4" = 1'-0"

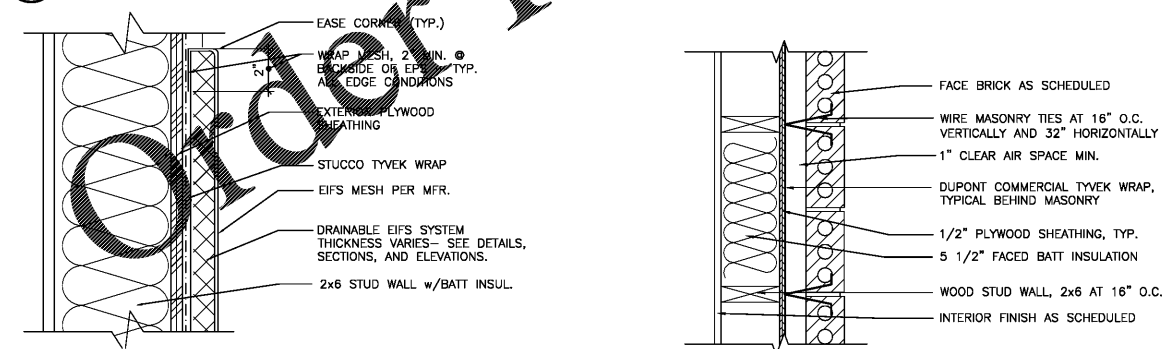

2 DRAINABLE EIFS - TYP
SCALE: 3" = 1'-0"

3 EXTERIOR WALL DETAIL
SCALE: 1 1/2" = 1'-0"

GENERAL NOTES

1. DIMENSIONS ARE FROM FACE OF FINISHED WALL TO FACE OF FINISHED WALL UNLESS OTHERWISE NOTED.
2. ALL EXTERIOR WALLS ARE TO BE 2x6 WOOD STUDS AT 16" O.C. UNLESS OTHERWISE NOTED.
3. ALL INTERIOR WALLS ARE TO BE 2x4 STUDS AT 16" O.C. UNLESS OTHERWISE NOTED.
4. ALL GYPSUM BOARD IS TO BE 5/8" THICK TYPE-"X".
5. ALL INTERIOR PARTITIONS ARE TO EXTEND UP PAST THE ADJACENT CEILINGS 4" MINIMUM. DIAGONALLY BRACE ALL PARTITIONS TO STRUCTURE ABOVE WITH 2x4 STUDS AT 48" O.C. TYPICAL.
6. HATCHED WALLS (XXXX) INDICATE INSTALLATION OF METAL STUDS IN LIEU OF WOOD STUDS ADJACENT TO VENT HOODS AS REQUIRED BY CODE. INTERIOR PARTITIONS ARE TO BE 3 1/2" 18 GA METAL STUDS @ 16" O.C. AND EXTERIOR WALLS ARE TO BE 5 1/2" METAL STUDS WHERE INDICATED. ALL METAL STUDS ARE TO EXTEND A MINIMUM OF 18" PAST THE VENT HOODS HORIZONTALLY AS WELL AS 18" ABOVE THE TOP OF THE VENT HOODS.
7. ALL TERMINATIONS AND TRANSITIONS OF THE EXTERIOR INSULATING FINISH SYSTEM (EIFS) ARE TO BE CONSTRUCTED PER THE EIFS MANUFACTURER'S RECOMMENDED DETAILS SO AS TO MAINTAIN THE PRODUCT'S FULL WARRANTY.
8. FIRE EXTINGUISHER CABINET IS TO BE BY LARSENS, MODEL #2409-BR. G.C. TO PROVIDE LARSENS MULTI-PURPOSE PORTABLE FIRE EXTINGUISHER MODEL #MP10 FOR INSTALLATION IN THE CABINET.
9. PORTABLE FIRE EXTINGUISHER IN KITCHEN TO BE BY LARSENS, MODEL #WC-6L, WET CHEMICAL, CLASS "K". G.C. TO PROVIDE FIRE EXTINGUISHER AND MOUNTING BRACKET, LARSENS MODEL #1007.
10. ALL INTERIOR KITCHEN WALLS TO BE CONSTRUCTED ON A 6" HIGH, 4.5" WIDE CONC. CURB. SEE SHEET A-11.
11. ALL KITCHEN WALLS INTERIOR AND EXTERIOR TO RECEIVE A CONT. 2'-0" WIDE WATERPROOFING FLOOR/WALLS MEMBRANE. 12" ON VERTICAL WALL AND 12" ON FLOOR. SEE A-11 FOR DETAILS.
12. FOR LOCATION OF DIFFERENT WALL TYPES SEE SHEET A-11.
13. HATCH LINES (XXXXXX) INDICATES BLOCKING FOR GRANITE TOPS. SEE 5/A-4.

R-2002

DATE	RELEASE FOR CONSTRUCTION
04.30.20	

CHECKED BY: RZ
DRAWN BY: W.A.A.C.

RESTAURANT FOR:
NEW GENERATION FOODS, LLC
P.O. BOX 736
ATHENS, AL 35612
TEL. (256) 729-9136



J.E. BRISCOE WAY & MADISON BLVD. PROJECT: R-2002
MADISON, MADISON COUNTY ALABAMA DATE: 04/30/20

Bojangles' RESTAURANT

PROPOSED FLOOR PLAN