

\* NOTE: SEE E-2.01 FOR ELECTRICAL INTERIOR ELEVATIONS.

\* ALL EXTERIOR CABINETS TO BE PLYWOOD CONST. - NO PARTICLE BOARD - SHELVING, DRAWER FRONTS AND CABINET DOORS TO BE MDF CONSTRUCTION.

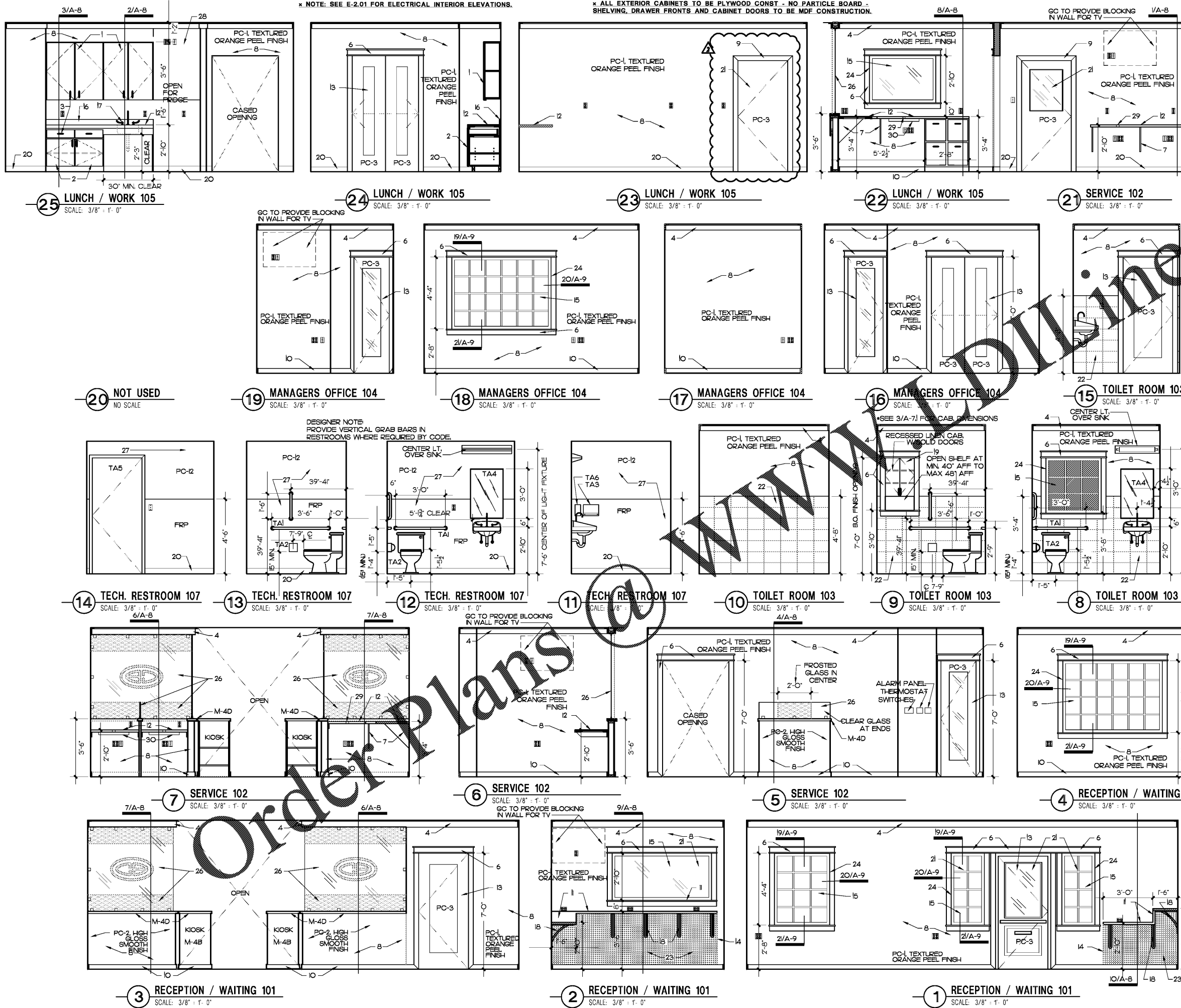

### GENERAL TOILET ROOM NOTES

- ALL TOILET ACCESSORIES FURNISHED & INSTALLED BY CONTRACTOR.
- TA1 HANDICAP GRAB BARS, 1/2" DIAMETER, CHROME PLATED, WITH KNURLED GRIPPING SURFACE AS INDICATED ON PLANS. MOUNTED TO WOOD BLOCKING IN GYP. BD. PARTITIONS OR WITH LAG SCREWS AND EXPANSION SHIELDS AT C.M.U.
- TA2 ROLL TOILET TISSUE DISPENSER, BRUSHED CHROME MOUNTED TO WOOD BLOCKING IN GYPSUM BOARD PARTITIONS OR WITH LAG SCREWS AND EXPANSION SHIELDS AT C.M.U.
- TA3 FOLDED TOWEL DISPENSER, BRUSHED CHROME, MOUNTED TO WOOD BLOCKING IN GYPSUM BOARD PARTITIONS OR WITH LAG SCREWS AND EXPANSION SHIELDS AT C.M.U.
- TA4 FRAME MOUNTED GLASS MIRROR WITH POLISHED EDGES, MOUNTED TO WOOD BLOCKING IN GYPSUM BOARD PARTITIONS OR WITH LAG SCREWS AND EXPANSION SHIELDS AT C.M.U. ADHERE MIRROR TO WOOD BLOCKING WITH CONTINUOUS MASTIC.
- TA5 COAT HOOK, BRUSHED CHROME, MOUNTED TO BACK OF DOOR SIDE OF DOORS AT 40" MIN. - 48" MAX. AFF.
- TA6 SOAP DISPENSER / CONTACT OWNER FOR TECH TOILET ACCESSORIES.

### GENERAL TOILET ROOM NOTES

- 1. SIGNAGE FOR REST ROOM SHALL BE INSTALLED ON THE WALL ADJACENT TO THE LATCH SIDE OF THE DOOR. MOUNTING HEIGHT SHALL BE 60 INCHES A.F.F. PROVIDE BRILLE AND PICTORIAL SYMBOLS PER ADA REQUIREMENTS.
- 2. INSULATE ALL HOT WATER PIPES AND P-TRAPS UNDER WALL SINKS PER ADA REQUIREMENTS.
- 3. HANDICAP GRAB BARS ARE TO BE ANCHORED TO WOOD BLOCKING IN STUD WALLS.
- 4. PAINT WALL AND CEILING. TYPICAL.
- 5. WEATHER STRIP ALL SIDES OF DOOR AND PROVIDE SOUND REDUCING T-RRESHOLD.
- 6. WATER CLOSETS SHALL BE PROVIDED IN ACCORDANCE WITH ADA REQUIREMENTS. CONTROLS FOR FLUSH VALVES SHALL BE MOUNTED ON THE WIDE SIDE OF THE TOILET NO MORE THAN 44" A.F.F.

### GENERAL INTERIOR KEY NOTES

- 1. PLASTIC LAMINATE C.A.D. EXTERIOR WALL CABINET. PROVIDE PRE-FAB WHITE MELAMINE INTERIOR. TYPICAL AT ALL WALL CABINETS.
- 2. PLASTIC LAMINATE BASE CABINET WITH INTERIOR MELAMINE AND ADJUSTABLE SHELVING.
- 3. ALL CABINETS AND DRAWERS TO HAVE WIRE PULLS.
- 4. PAINTED WOOD CEILING TRIM REF: A-8; WD-2
- 5. ALIGN TOP OF COUNTERTOP WITH WOOD INFILL AT SILL OF WINDOWS. SEE 2/A-9
- 6. PAINTED WOOD WINDOW/DOOR TRIM. WD-3 & WD-4 REF: A-8
- 7. 3/4" PLYWOOD SUPPORTS, PER MILLWORK DETAILS. FINISH WITH LAMINATE TO MATCH COUNTERTOP.
- 8. PAINTED 1/2" GYP. BOARD. (TEXTURED, ORANGE PEEL)
- 9. HOLLOW METAL DOOR FRAME, PAINTED TO MATCH DOOR.
- 10. PAINTED WOOD BASE. REF: A-8; WB-1
- 11. COUNTERTOP M-4D, REF: A-2. ON CUSTOMER COUNTER PROVIDE WATER-FALL EDGE AT EACH END.
- 12. PLASTIC LAMINATE COUNTER TOP AND EXPOSED EDGE. TYPICAL.
- 13. SCHEDULED DOOR, REF: A-2I
- 14. STAINLESS STEEL. SCHLUTER TRIM AT END OF TILE.
- 15. SCHEDULED WINDOW, REF: A-2
- 16. 4" BACK SPLASH - AT KITCHEN ONLY
- 17. BAR SINK
- 18. FEDERAL BRACE BRUNSWICK 16" X 2" X 16" STAINLESS STEEL. LOW PROFILE COUNTERTOP BRACKET 30148 (HOME DEPOT)
- 19. LINEN AND TP WALL CABINET W/ SOLID DOORS. 2'-4"x3'-4"x5" DEEP WITH 8TH BOTTOM OPEN SHELF. ALIGN HEADS, MATCH DOOR AND WANSLOT COLOR. REF: 3/A-7I
- 20. SCHEDULED BASE M-2, REF: A-2
- 21. SAFETY GLASS. TYPICAL.
- 22. WALL TILE M-3A, REF: A-2
- 23. WALL TILE M-3B, REF: A-2
- 24. PROVIDE PAINT GRADE WOOD AT ALL WINDOW RETURNS.
- 25. FLOOR-MOUNT TYPE, DOOR STOP.
- 26. 3/8" TEMPERED GLASS WITH ETCHED DESIGN. REF: A-8 & A-8I
- 27. WHITE FR.P. TO 4'-6" A.F.F. IN TECH RESTROOM. SEE A-2I FOR PAINT COLOR ABOVE 4'-6".
- 28. 1/2" PLYWOOD PANEL FOR COMMUNICATIONS BOARD. PAINT TO MATCH WALLS.
- 29. PROVIDE 2" DIAMETER OPENING WITH GROMMET IN COUNTERTOP. ALIGN GROMMET WITH OUTLETS BELOW.
- 30. GC TO PROVIDE AND INSTALL DRAWER ORGANIZER WITH COMPARTMENTS (SIMILAR TO HOME DEPOT PRODUCT, REGENCY DRAWER ORGANIZER WITH 8-COMPARTMENTS, MODEL #OD1) AT EACH DESK.
- 31. INSULATE ALL UNDER SINK PIPING.

**Christian Brothers Automotive**  
 Wickham Road  
 Melbourne, Florida

**Christian Brothers Automotive**  
 17725 Katy Freeway, St. 200  
 Houston, TX 77094

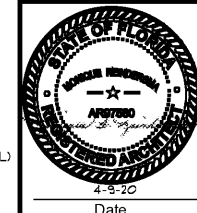

Revisions	
1/23/20 - Prototype Update	
4/1/20 - City Comments	
4/9/20 - T2 Client Rev.	

Project No. 19-097  
 Drawn By:  
 Date: 03/06/20  
 Sheet Title:

INTERIOR ELEVATIONS  
 Drawing No.  
**A-10**  
 10RHS-11-2019