

PLAN VIEW

SECTION A-A

SECTION B-B

CONCRETE SIDEWALK DETAILS
NTS

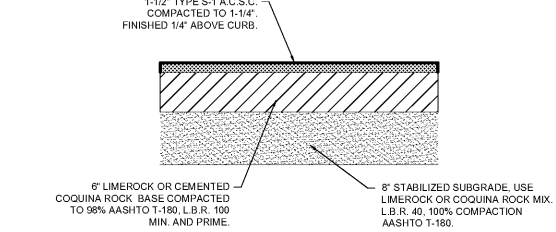

TYPICAL PAVEMENT SECTION
NTS

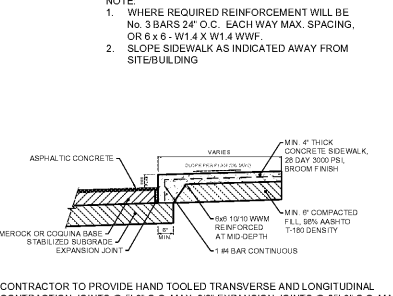

CONCRETE SIDEWALK ADJACENT TO PAVEMENT DETAIL
NTS

- NOTE:
- WHERE REQUIRED REINFORCEMENT WILL BE NO. 3 BARS 24" O.C. EACH WAY MAX. SPACING, OR 6 x 6 - W11.4 X W11.4 WWF.
 - SLOPE SIDEWALK AS INDICATED AWAY FROM SITEBUILDING.

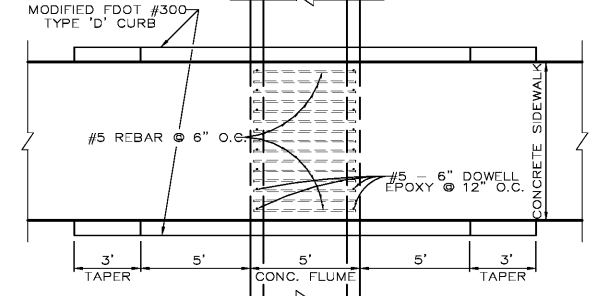

PLAN VIEW

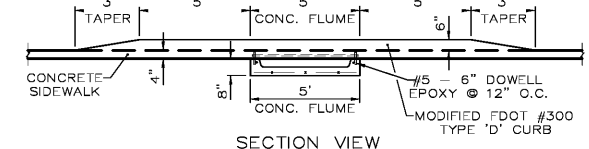

SECTION VIEW

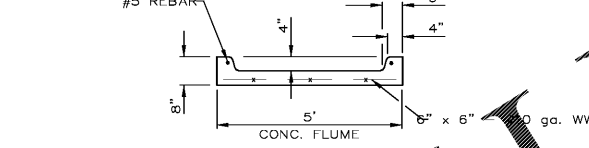

FLUME DETAIL

SIDEWALK BRIDGE OVER CONCRETE FLUME
NTS

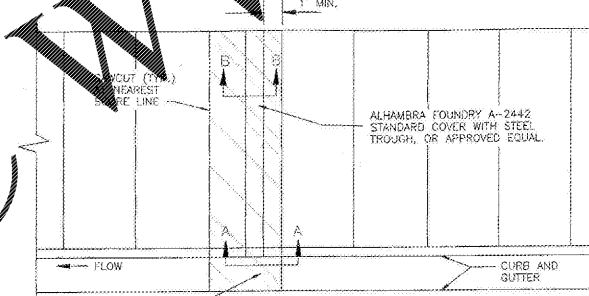

REMOVE AND REPLACE EXISTING CONCRETE WITH 6" OF CLASS 3 CONCRETE WHICH SHALL ATTAIN A 28-DAY COMPRESSIVE STRENGTH OF 4000 PSI IN ACCORDANCE WITH ASTM C39/C39M-99 AND SHALL CONTAIN 1-1/2 LBS. POLYPROPYLENE FIBER PER CUBIC YARD. POLYPROPYLENE FIBER BY FIBERNEIGH CO., FORTA MONO, O.A.E. PLACE EXPANSION JOINTS BETWEEN EXISTING AND NEW CONCRETE. ANGLE SHALL BE DETERMINED BY THE INSPECTOR.

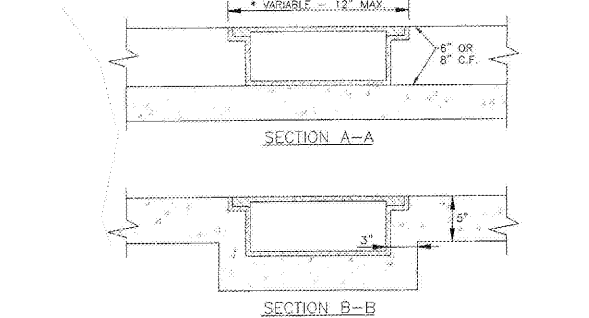

TRENCH DRAIN UNDER CONCRETE SIDEWALK
NTS

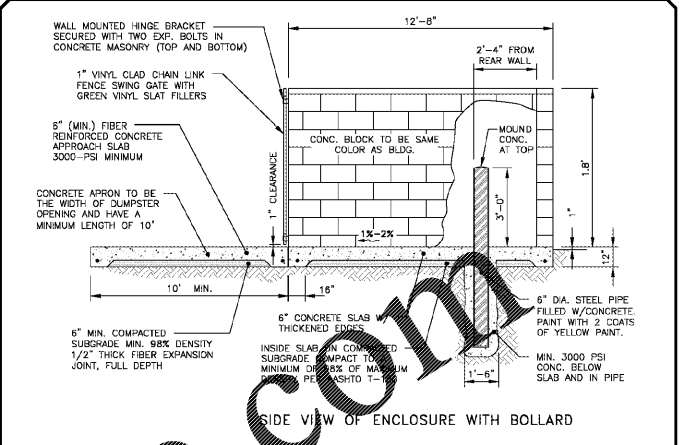

SIDE VIEW OF ENCLOSURE WITH BOLLARD

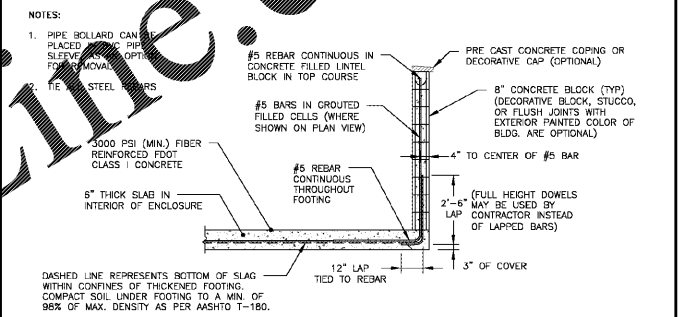

SECTION VIEW

DUMPSTER ENCLOSURE SECTIONS

BREVARD COUNTY LAND DEVELOPMENT EXHIBIT - 24A MAY-2008

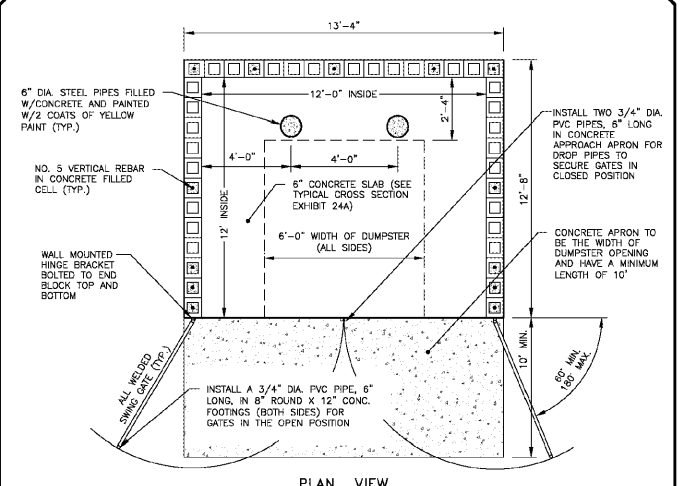

PLAN VIEW

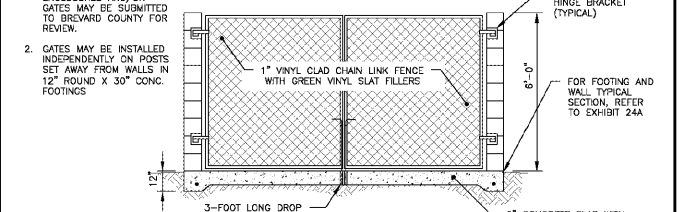

FRONT ELEVATION

DUMPSTER ENCLOSURE SECTIONS

BREVARD COUNTY LAND DEVELOPMENT EXHIBIT - 24B MAY-2008

Order Plans @

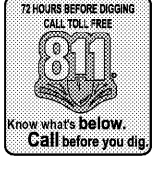

NO.	REVISIONS	DATE
1		
2		
3		
4		
5		
6		
7		
8		

JOB NO.	19-1045
DESIGNED	BUD
DRAWN	BUD
DATE	OCTOBER 2019
CHECKED	BAM
DATE ISSUED	5/7/2020

MBV ENGINEERING, INC.
 PEAK BUSINESS VENTURES & ASSOCIATES
 CIVIL & STRUCTURAL SURVEYING & ENVIRONMENTAL
 1200 W. EAU GALLE BLVD., SUITE 110
 MELBOURNE, FLORIDA 32955
 P. 321-253-1510 F. 321-253-0911
 VERO 772-962-0035 FT. PIERCE 772-468-8095
 CA01720

GENERAL SITE DETAILS 1

CHRISTIAN BROTHERS
 AUTOMOTIVE REPAIRS

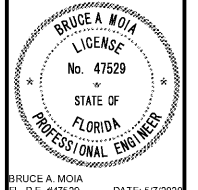

BRUCE A. MOIA
 FL. P.E. #47529 DATE: 5/7/2020
 SHEET

C-14

19-1045 PERMITTING SET