

**EXISTING COMPLEX**

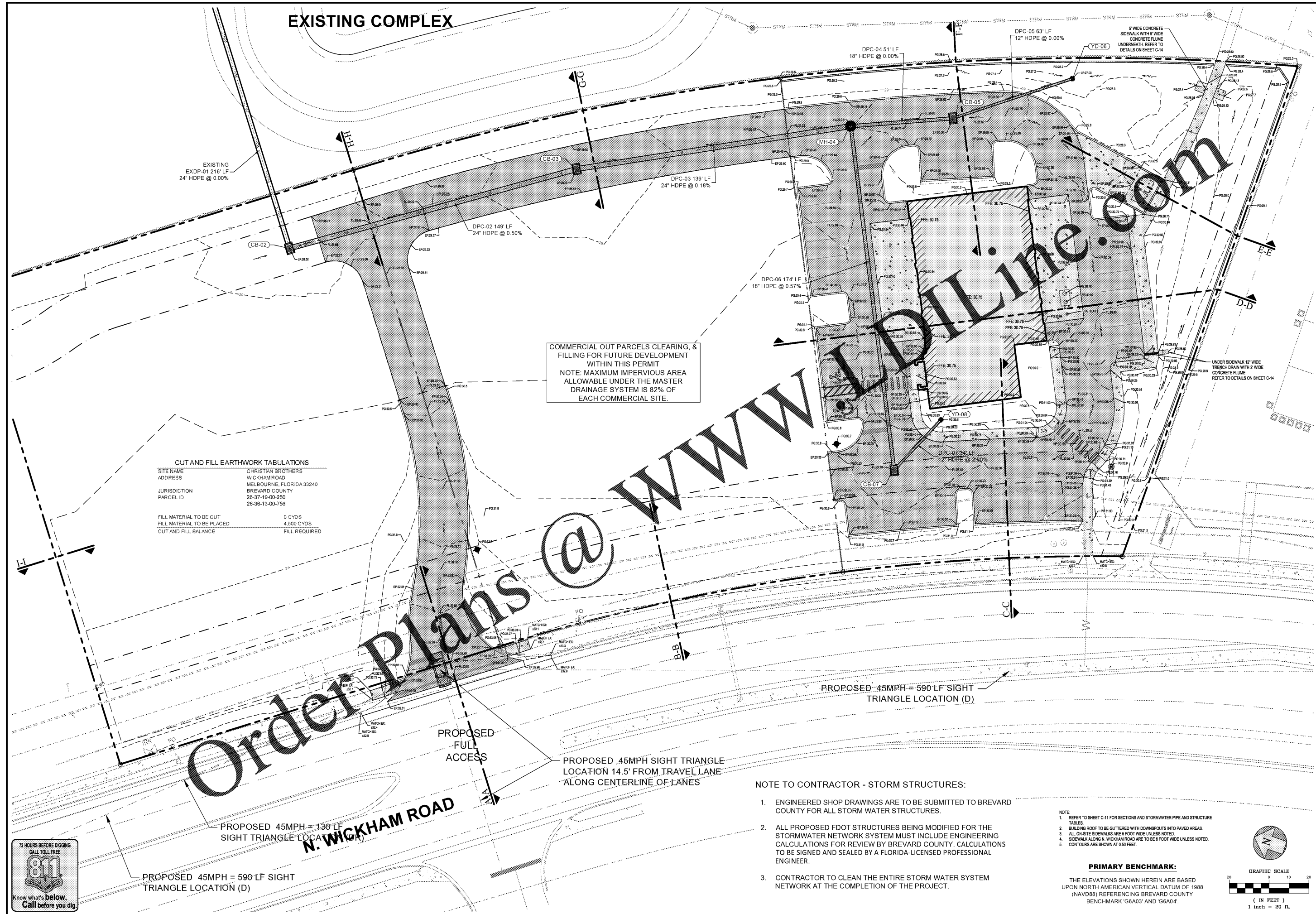

COMMERCIAL OUT PARCELS CLEARING, & FILLING FOR FUTURE DEVELOPMENT WITHIN THIS PERMIT  
 NOTE: MAXIMUM IMPERVIOUS AREA ALLOWABLE UNDER THE MASTER DRAINAGE SYSTEM IS 82% OF EACH COMMERCIAL SITE.

**CUT AND FILL EARTHWORK TABULATIONS**

SITE NAME	CHRISTIAN BROTHERS
ADDRESS	WICKHAM ROAD
JURISDICTION	MELBOURNE, FLORIDA 32240
PARCEL ID	BREVARD COUNTY 26-37-19-00-250 26-36-13-00-756
FILL MATERIAL TO BE CUT	0 CYDS
FILL MATERIAL TO BE PLACED	4,500 CYDS
CUT AND FILL BALANCE	FILL REQUIRED

**Order Plans @**

- NOTE TO CONTRACTOR - STORM STRUCTURES:**
- ENGINEERED SHOP DRAWINGS ARE TO BE SUBMITTED TO BREVARD COUNTY FOR ALL STORM WATER STRUCTURES.
  - ALL PROPOSED FDOT STRUCTURES BEING MODIFIED FOR THE STORMWATER NETWORK SYSTEM MUST INCLUDE ENGINEERING CALCULATIONS FOR REVIEW BY BREVARD COUNTY. CALCULATIONS TO BE SIGNED AND SEALED BY A FLORIDA-LICENSED PROFESSIONAL ENGINEER.
  - CONTRACTOR TO CLEAN THE ENTIRE STORM WATER SYSTEM NETWORK AT THE COMPLETION OF THE PROJECT.

- NOTE:**
- REFER TO SHEET C-11 FOR SECTIONS AND STORMWATER PIPE AND STRUCTURE TABLES.
  - BUILDING ROOF TO BE GUTTERED WITH DOWNSPOUTS INTO PAVED AREAS.
  - ALL ON-SITE SIDEWALKS ARE 5 FOOT WIDE UNLESS NOTED.
  - SIDEWALK ALONG N. WICKHAM ROAD ARE TO BE 8 FOOT WIDE UNLESS NOTED.
  - CONTOURS ARE SHOWN AT 0.50 FEET.

**PRIMARY BENCHMARK:**

THE ELEVATIONS SHOWN HEREIN ARE BASED UPON NORTH AMERICAN VERTICAL DATUM OF 1988 (NAV88) REFERENCING BREVARD COUNTY BENCHMARK 'G6A03' AND 'G6A04'.

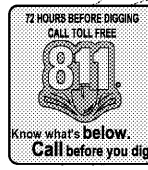
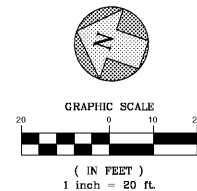

DATE	5/7/2020
REVISIONS	
COMMENTS	
1	BAM
2	CHECKED
3	DATE
4	OCTOBER 2019
5	BID
6	BID
7	DESIGNED
8	19-1045

**MBV ENGINEERING, INC.**  
 CIVIL • STRUCTURAL • SURVEYING • ENVIRONMENTAL  
 1200 W. EAU GALLE BLVD., SUITE 114  
 MELBOURNE, FLORIDA 32955  
 P. 321-253-1510 F. 321-253-0611  
 VERO 772-866-0005 FT. PIERCE 772-468-8095

**PAVING, GRADING AND DRAINAGE PLAN**

CHRISTIAN BROTHERS  
 AUTOMOTIVE REPAIRS

FLORIDA  
 BREVARD COUNTY

BRUCE A. MOIA  
 FL. P.E. #47529  
 STATE OF FLORIDA  
 PROFESSIONAL ENGINEER

SHEET  
**C-10**

19-1045  
 PERMITTING SET