

SHEET LEGEND

	EXISTING WALLS TO REMAIN
	EXISTING TO BE REMOVED
	FLOOR SLAB REMOVAL

DEMOLITION / RENOVATION NOTES

- PLAN REF. DESCRIPTION
- REMOVE AND DISPOSE EXISTING DOOR AND DOOR HARDWARE. INSTALL HINGE FILLER PLATES TO INFILL FORMER HINGES IN HOLLOW METAL FRAME.
 - REMOVE EXISTING CHAIN LINK FABRIC, TOP RAILS AND POSTS. CUT EXISTING POST FLUSH WITH EXISTING CONCRETE SLAB AND INFILL VOID TO ACCOMMODATE NEW CONCRETE TOPPING.
 - REMOVE EXISTING CONCRETE SLAB ON GRADE TO ALLOW PLACEMENT OF UNDER SLAB CONDUIT FOR FOUR 4" DIAMETER DATA ASSOCIATED WITH NEW EQUIPMENT. REFER TO THE ELECTRICAL DRAWINGS FOR ADDITIONAL INFORMATION. REINSTALL SOIL EXCAVATED FOR CONDUIT PLACEMENT. INSTALL VAPOR BARRIER MEMBRANE TO BE SECURED TO THE EXISTING VAPOR BARRIER. POUR CONCRETE TO INFILL FLOOR OPENING TO BE LEVEL WITH NEW CONCRETE TOPPING SLAB AND READY TO RECEIVE SCHEDULE FLOOR FINISH. REFER TO STRUCTURAL DRAWINGS FOR ADDITIONAL INFORMATION ON TURN DOWN SLAB CONSTRUCTION.
 - REMOVE EXISTING DECORATIVE WOOD BRIDGING ASSOCIATED WITH BOTTOM CHORD OF WOOD TRUSSES
 - INSTALL PROTECTIVE DUST BARRIERS TO PROTECT EXISTING TOWER EQUIPMENT DURING RENOVATION ACTIVITIES. EXISTING EQUIPMENT IS TO BE PROTECT AT ALL TIMES.
 - DISCONNECT EXISTING GROUND BAR ASSOCIATED WITH TOWER EQUIPMENT AND SECURE TO ALLOW PLACEMENT OF FURRED WALL AND ROOF ASSEMBLY. SECURED GROUND BAR TO FURRED WALL ASSEMBLY ONCE NEW CONSTRUCTION IS COMPLETED.
 - REFER TO ELECTRICAL DRAWINGS FOR ADDITIONAL DEMOLITION NOTES.
 - EXISTING THRESHOLD TO REMAIN
 - REFER TO STRUCTURAL DRAWINGS FOR ADDITIONAL INFORMATION ASSOCIATED WITH THE PARTIAL REMOVAL OF THE HIGH POINT OF THE EXISTING SLAB (1" MINIMUM) AND EXTENT OF SCARIFY OF THE EXISTING SLAB FOR THE PLACEMENT OF CONCRETE TOPPING LAYER.
 - REMOVE A SECTION OF THE EXISTING CONCRETE WALKWAY (BETWEEN CONTROL JOINTS 5' x 5'+-) ADJACENT TO THE SHELTER TO ALLOW EXCAVATION FOR THE DATA CONDUITS. COMPACT SOIL AROUND THE CONDUIT AND REINSTALL CONCRETE WALKWAY. REFER TO ELECTRICAL DRAWINGS FOR ADDITIONAL INFORMATION.
 - REMOVE A PORTION OF THE EXISTING CONCRETE PAVING TO INSERT A TRANSITION PAD FROM THE EXISTING PAVEMENT TO THE DATA HUB ENTRANCE.

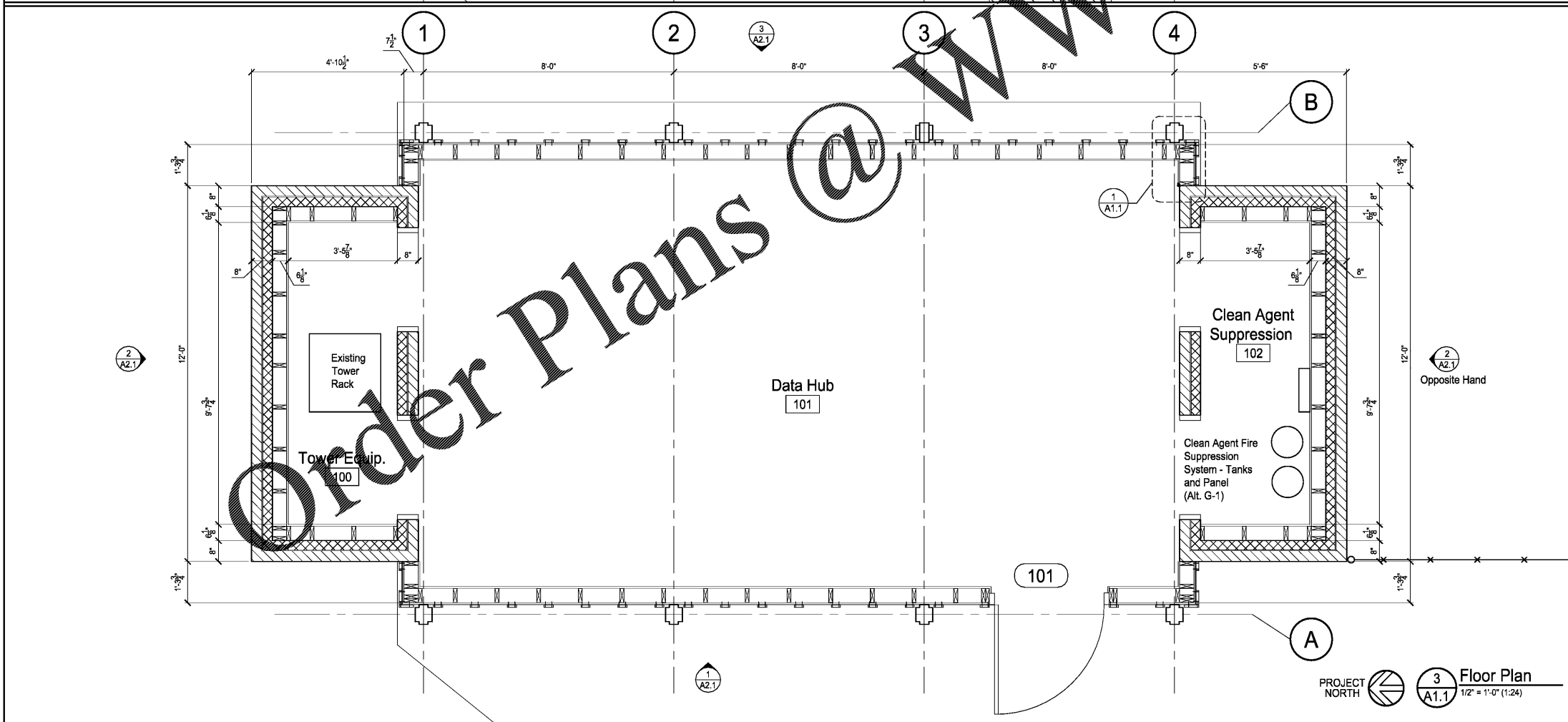

3 Floor Plan
A1.1 1/2" = 1'-0" (1:24)

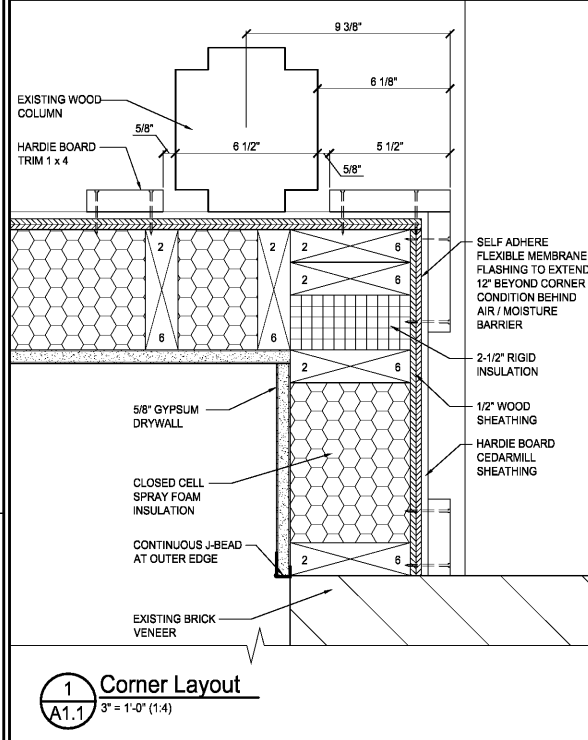

1 Corner Layout
A1.1 3" = 1'-0" (1:4)

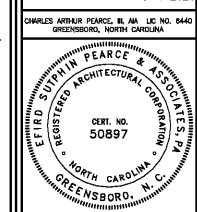
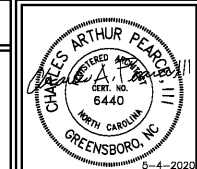

NO PART OF THIS DRAWING MAY BE REPRODUCED WITHOUT THE WRITTEN CONSENT OF ESP/IA ARCHITECTS & PLANNERS

100 East Esplanade Street, Suite A
Greensboro, NC 27401
P: 336.275.0823
F: 336.574.1516
www.espiainc.com



Renovations to Former Play Shelter
GTCC Secondary Data Hub
601 East Main Street
Jamestown, NC 27282

By Revision

PROJECT NUMBER
2020-008

DATE
May 4, 2020

Sheet:
A1.1

Order Plans @

WWW.LDILINE.COM

Drawing Title: Demolition and Renovation Floor Plans