

- EXISTING CONDITIONS NOTES**
1. THE CONTRACTOR IS OBLIGATED TO INSPECT FOR EXISTING CONDITIONS/INSTALLATIONS AND AVAILABLE INFORMATION PRIOR TO SUBMITTING A BID, REFER TO SPECIFICATIONS ALSO.
 2. EXISTING INSTALLATIONS (SUCH AS WATER MAINS/LINES, GAS MAINS/LINES, SEWER MAINS/LINES, TELEPHONE LINES, POWER LINES, AND UTILITY STRUCTURES IN THE VICINITY OF THE WORK TO BE DONE) ARE INDICATED ON THE DRAWINGS ONLY TO THE EXTENT THAT SUCH INFORMATION HAS BEEN MADE AVAILABLE TO OR DISCOVERED BY THE ENGINEER IN PREPARING THE DRAWINGS. THERE IS NO GUARANTEE AS TO THE ACCURACY OR COMPLETENESS OF SUCH INFORMATION, AND ALL RESPONSIBILITY FOR THE ACCURACY AND COMPLETENESS THEREOF IS EXPRESSLY DISCLAIMED.
 3. THE CONTRACTOR SHALL BE SOLELY RESPONSIBLE FOR LOCATING ALL EXISTING INSTALLATIONS.
 4. ANY DELAY, ADDITIONAL WORK, FEES OR EXTRA COST TO THE CONTRACTOR CAUSED BY OR RESULTING FROM DAMAGE TO OR MODIFICATION OF EXISTING INSTALLATIONS BY THE CONTRACTOR OR AFFECTED UTILITY COMPANY SHALL NOT CONSTITUTE A CLAIM FOR EXTRA WORK, ADDITIONAL PAYMENT OR DAMAGES.
 5. THE CONTRACTOR SHALL FIELD VERIFY ALL EXISTING CONSTRUCTION PRIOR TO SUBMITTING HIS BID. NO EXTRAS WILL BE PAID DUE TO UNANTICIPATED EXISTING CONDITIONS/INSTALLATIONS.

**CONTRACTOR CAUTION!!!
VERIFY SEWER LINE ELEVATION**

BEFORE STARTING ANY BUILDING PAD GRADING AND PLUMBING WORK, THE CONTRACTOR SHALL FIELD VERIFY LOCATION, MATERIAL, CONDITION, ACCESSIBILITY (INCLUDING STATE HIGHWAY OR OTHER RIGHTS-OF-WAY) AND WORKABLE FLOW LINE ELEVATION OF THE EXISTING SANITARY SEWER SERVICE LINE OR MAIN.

IF A WORKABLE FLOW LINE HAS NOT BEEN ESTABLISHED AT THE TIME OF FINAL SANITARY SEWER SERVICE CONNECTION, THEN THE CONTRACTOR SHALL BE RESPONSIBLE FOR ALL EXPENSES ASSOCIATED WITH THE INSTALLATION OF A NEW GRINDER PUMP SYSTEM (LIBERTY PUMPS #D486LS0203-36-5-FRPHD).
PHONE: (518) 346-6161 TO MEET OWNER AND LOCAL REQUIREMENTS.

TELEPHONE SERVICE REQUIREMENTS

SPECIAL NOTE: NEW PHONE SERVICE TO BUILDING SHALL BE AN UNDERGROUND SERVICE. CONTRACTORS TO SCHEDULE INSTALLATION OF U/G TELEPHONE SERVICE CONDUIT WITH OWNER. CONTACT (417) 874-7288.

CONTRACTOR SHALL CONTACT PHONE COMPANY AND VERIFY REQUIRED SIZE OF CONDUIT (2", 3" OR 4") PVC SCHEDULE 40 CONDUIT WITH RIGID GALVANIZED STEEL LONG SWEEP BENDS @ 18-24" DEPTH FOR PHONE SERVICE. PROVIDE MINIMUM 1/4" POLYPROPYLENE PULL LINE. PLACE CONDUIT A MINIMUM OF 12" FROM U/G ELECTRIC CONDUIT IN SAME TRENCH.

CAP END OF CONDUIT AT PROPERTY LINE BELOW FINISHED GRADE AND INSTALL CABLE MARKER FOR PHONE COMPANY, IF NECESSARY. OTHERWISE, CONTINUE PHONE SERVICE CONDUIT TO A POLE AND INSTALL RIGID GALVANIZED STEEL CONDUIT A MINIMUM 10' (ft.) ABOVE FINISHED GRADE ATTACHED TO POLE.

CONTRACTOR SHALL COORDINATE INSTALLATION AND VERIFY REQUIREMENTS WITH PHONE COMPANY, PLUS INCLUDE ALL FEES (IF ANY) BY PHONE COMPANY FOR INSTALLATION OF NO LESS THAN 30 PAIR CABLE IN MENTIONED CONDUIT, TO CONTRACTOR INSTALLED 4" X 6" X 3/4" FIRE RETARDING BACKBOARD (IF PLYWOOD, PAINT BOARD W/FIRE RETARDING PAINT) WITHIN BUILDING. CONTRACTOR TO PROVIDE #6 AWG CU. GROUND TO TELEPHONE EQUIPMENT LOCATION FROM ELECTRICAL GROUNDING ELECTRODE SYSTEM. FINAL CONNECTIONS AND INSIDE PHONE WIRING BY OWNER.

ONLY IF UNDERGROUND PHONE SERVICE IS NOT AVAILABLE-THEN CONTRACTOR INSTALL APPROPRIATE OVERHEAD PHONE SERVICE RISER, WEATHER HEAD, ETC. COORDINATE WITH OWNER & PHONE CO.

WATER METER LOCATION

SEE CIVIL SHEETS FOR WATER, IRRIGATION METERS AND BACK FLOW DEVICE LOCATIONS.

OVERHEAD LINE CLEARANCE

POWER COMPANY REQUIRES A MINIMUM OF 11'-0" CLEARANCE BETWEEN OVERHEAD POWER LINES AND ANY PORTION OF THE POLE SIGN. FIELD VERIFY CLEARANCES.

GENERAL NOTE:

PRIOR TO INSTALLATION, GENERAL CONTRACTOR SHALL CONFIRM THAT LIGHT POLES, LANDSCAPING AND UTILITIES DO NOT CONFLICT WITH SIGN LOCATION SHOWN. IF ANY POTENTIAL CONFLICT IS DISCOVERED, GENERAL CONTRACTOR SHALL CONTACT THE O'REILLY PROJECT ADMINISTRATOR BEFORE PROCEEDING.

EMS KEYNOTE

1 EMS / LIGHTING CONTROL PANEL. SEE EM SHEETS FOR MORE INFORMATION.

NEW UTILITIES

W	WATER SERVICE	P.O.C. = POINT OF CONNECTION BETWEEN SITE PIPING (SPEC 02700) AND BUILDING PIPING (SPEC 21 13 13, 22 00 00) LOCATED 5'-0" OUTSIDE BUILDING. AS NECESSARY - SPEC 21 13 13 DENOTES LANDSCAPE IRRIGATION.
IR	IRRIGATION SERVICE	
UGE	UNDERGROUND ELECTRIC	
UGT	UNDERGROUND TELEPHONE	
US	SANITARY SEWER	
OHE	OVERHEAD ELECTRIC	
OHT	OVERHEAD TELEPHONE	
G	GAS SERVICE (BY GAS CO.)	
SAW CUT	SAW CUT	
BORE	BORE	
GRAVEL	GRAVEL	

STATE OF FLORIDA LIMITATION

I HEREBY CERTIFY THAT THESE ENGINEERING DOCUMENTS WERE PREPARED BY ME OR UNDER MY DIRECT PERSONAL SUPERVISION AND THAT I AM A DULY LICENSED PROFESSIONAL ENGINEER UNDER THE LAWS OF THE STATE OF FLORIDA.

Abby L. Thurman 04/30/20
ABBY L. THURMAN (DATE)

LICENSE RENEWAL DATE IS FEBRUARY 28, 2021

PAGES OR SHEETS COVERED BY THE SEAL: US1, SP1, SP2, SP3, ME1, P1, P2, M1, M2, M3, M4, E1, E2, E3 AND E4.

THE ABOVE-STATED DRAWINGS ARE VALID AND AUTHENTIC ONLY IF EACH COPIED SHEET BEARS THE SEAL, SIGNATURE, AND DATE AFFIXED TO THE ORIGINAL DRAWING BY THE ENGINEER.

THE AUTHORSHIP AND COPYRIGHT OF THE ABOVE STATED DRAWINGS AND SPECIFICATIONS REMAIN WITH SMITH-GOTH ENGINEERS INC. NO CHANGES BY OTHERS ARE AUTHORIZED UNLESS THEY ARE AN INSTRUMENT OF SERVICE AND ARE INTENDED FOR USE ON THE INTENDED PROJECT ONLY. THEY SHALL NOT BE REPRODUCED OR USED FOR ANY OTHER WORK WITHOUT THE WRITTEN PERMISSION OF THE ENGINEER.

PAGES WHICH WERE DESIGNED BY OTHERS AND INCLUDED ONLY FOR REFERENCE: EM1, EM1.1 AND EM1.2.

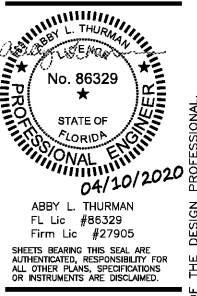

O'Reilly AUTO PARTS
CORPORATE OFFICES
233 SOUTH PATTERSON
SPRINGFIELD, MISSOURI 65802
(417) 862-2674 TELEPHONE

PROJECT:
NEW O'REILLY AUTO PARTS STORE
2425 COUNTY HIGHWAY 484
OCALA, FLORIDA

UTILITIES SITE PLAN

3885 S. JEFFERSON AVE.
SPRINGFIELD, MO 65807
P: 417-882-2920
F: 417-882-1188
WWW.O'REILLY.COM

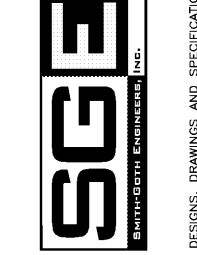

DRAWN BY: LHT
CHECKED BY: ALT/BLC
DATE: 04/01/2020
REVISION:
PROJECT NUMBER: OF7
SHEET NUMBER

US1

Order Plans

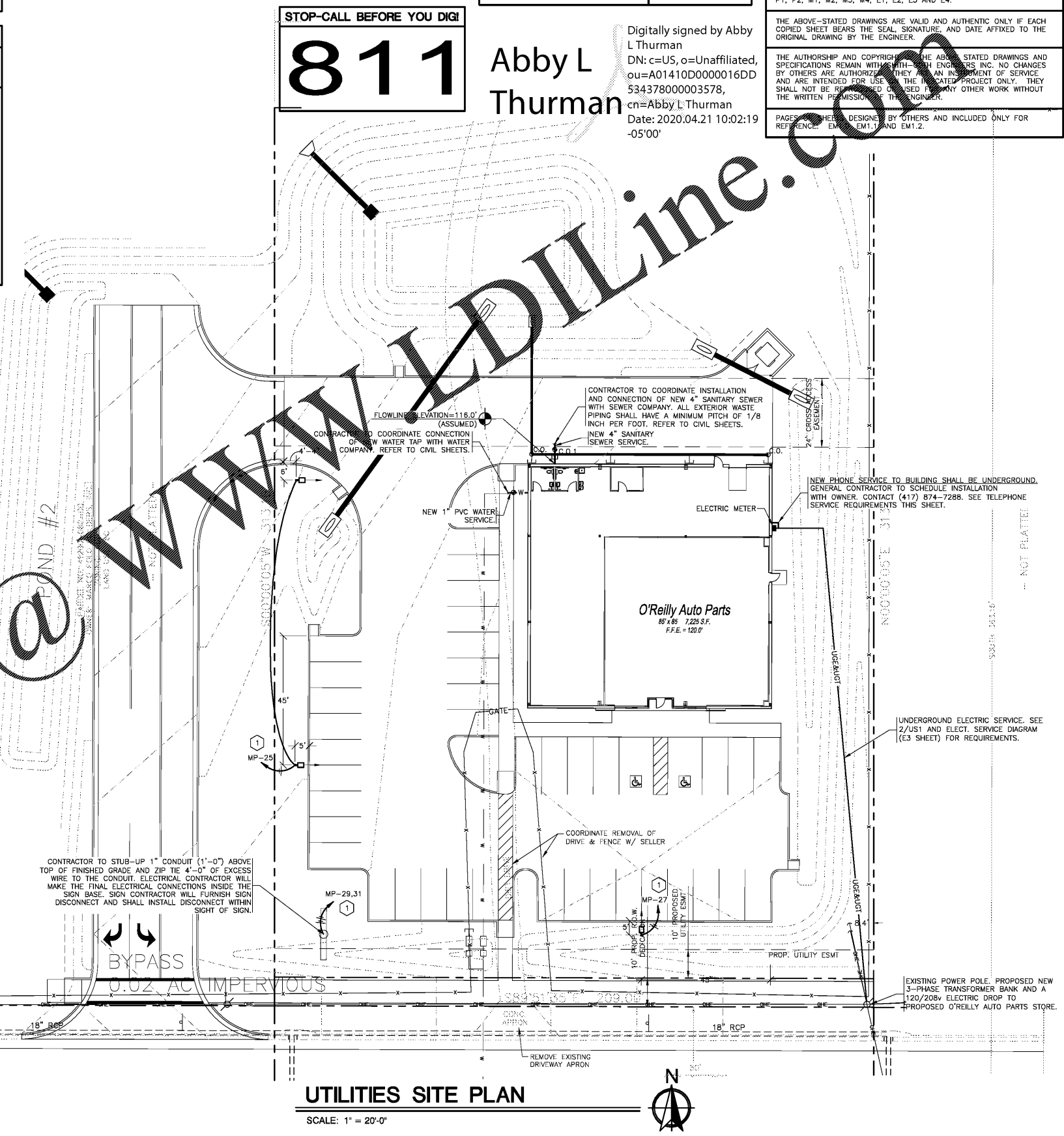

UTILITIES SITE PLAN

SCALE: 1" = 20'-0"



DESIGNS, DRAWINGS AND SPECIFICATIONS ARE INSTRUMENTS OF SERVICE AND ARE THE PROPERTY OF THE DESIGN PROFESSIONAL. REPRODUCTION PROHIBITED WITHOUT THE EXPRESSED WRITTEN CONSENT OF THE DESIGN PROFESSIONAL. © COPYRIGHT 2020-2021