

TERMITE PROTECTION OF SOILS

TERMITE PROTECTION OF SOILS:
TERMITE PROTECTION SHALL BE PROVIDED AS DEFINED IN SECTION 1816 OF THE FLORIDA BUILDING CODE. TERMITE TREATMENT SHALL BE PERFORMED AFTER ALL EXCAVATIONS, BACKFILLING AND COMPACTION IS COMPLETED, INCLUDING AREAS OF EXTERIOR CONCRETE OR GRADE WITHIN 1 FOOT OF THE PRIMARY STRUCTURE. RETREATMENT OF SOILS MAY BE REQUIRED IF ANY TREATED SOILS ARE DISTURBED DURING THE CONSTRUCTION PROCESS. ALL TREATED SOILS ARE TO BE PROTECTED FROM RAINFALL DILUTION. REFER TO PROJECT MANUAL FOR ADDITIONAL INFORMATION.

LIGHT-FRAME TRUSS CONSTRUCTION

THE ROOF STRUCTURE FOR THIS BUILDING IS COMPRISED OF STEEL FRAMES AND PURLINS AS INDICATED IN THE PRE-ENGINEERED METAL BUILDING DRAWINGS. AS PER FLORIDA STATUTE, LIGHT-FRAME TRUSS CONSTRUCTION SIGNS ARE NOT REQUIRED.

STRUCTURAL NOTES

(REFER TO PROJECT MANUAL FOR ADDITIONAL INFORMATION)

1. FOOTINGS & FOUNDATION EXCAVATION:

- A GEOTECHNICAL ANALYSIS HAS BEEN PERFORMED ON THIS SITE. SEE PROJECT MANUAL FOR GEOTECHNICAL INFORMATION. APPROPRIATE RECOMMENDATIONS STATED IN THE GEOTECHNICAL REPORT ISSUED BY BECHTEL ENGINEERING AND TESTING, INC. DATED DEC. 19, 2019 SHALL BE FOLLOWED. THE GEOTECHNICAL REPORT DID NOT PROVIDE RECOMMENDATIONS REGARDING THE RISK OF POSSIBLE SINKHOLE ACTIVITY. AS SUCH, THAT HAS BEEN EXCLUDED FROM FOUNDATION DESIGN. IF A SINKHOLE STUDY IS PERFORMED, THAT INFORMATION MUST BE BROUGHT TO THE ATTENTION OF THE PROJECT STRUCTURAL ENGINEER.
- THESE FOUNDATIONS HAVE BEEN DESIGNED FOR A SOIL BEARING OF 2000 PSF FOR CONTINUOUS AND ISOLATED FOOTINGS.
- FOUNDATIONS AND SLAB SHOULD BEAR ON ADEQUATE NATURAL SOILS OR ON PROPERLY PLACED AND COMPACTED ENGINEERED FILL. SEE GEOTECHNICAL REPORT FOR SPECIFIC REQUIREMENTS REGARDING EXCAVATION AND PREPARATION OF SUBGRADE. A GEOTECHNICAL ENGINEER SHOULD BE PRESENT TO DIRECT THE REMOVAL OF UNSUITABLE SOILS AND TO DETERMINE THE ADEQUACY OF THE BEARING SURFACE PRIOR TO PLACEMENT OF THE REINFORCEMENT AND CONCRETE.
- FOOTING WIDTHS TO BE AS SHOWN ON PLANS AND DETAILS. BOTTOM OF FOOTING IS TO BE EXCAVATED SQUARE AND TRUE.
- WHERE ANY OPEN TRENCH HAS BEEN EXPOSED TO RAIN, SNOW OR ICE PRIOR TO POURING CONCRETE, ALL REINFORCING IN THAT TRENCH SHALL BE REMOVED AND THE BOTTOM OF THE TRENCH SHALL BE DRAINED OF ALL WATER AND CLEANED OF MUD, SNOW OR ICE. A GEOTECHNICAL ENGINEER OR HIS TECHNICAL REPRESENTATIVE SHALL INSPECT THE BOTTOM OF THE TRENCH AND OBSERVE THE RE-COMPACTION OF SOILS PRIOR TO PLACING REINFORCEMENT AND POURING OF CONCRETE.
- ALL STRIP FOOTINGS SHALL BE CENTERED UNDER WALLS BEING SUPPORTED AND ALL ISOLATED FOOTINGS SHALL BE CENTERED UNDER COLUMNS, UNLESS NOTED OTHERWISE.
- MINIMUM EXTERIOR FOOTING DEPTH SHALL BE AS INDICATED ON THE FOUNDATION PLAN SHEET S2.
- IN THE EVENT THAT ORGANIC SOIL OR UNCOMPACTED FILL IS FOUND BELOW FOOTINGS OR FLOOR SLABS, IT SHALL BE REMOVED AND REPLACED WITH SELECT FILL, PLACED AND COMPACTED AS DESCRIBED IN THE GEOTECHNICAL REPORT.
- STRUCTURAL FILL SHOULD BE PLACED AND COMPACTED AS INDICATED IN THE GEOTECHNICAL REPORT. ADEQUATE DENSITY AND MOISTURE CONTENT TESTS SHOULD BE PERFORMED TO INSURE COMPLIANCE WITH PROJECT SPECIFICATIONS. SUBGRADE INSPECTION AND FILL TESTING UNDER CONTROLLED CONDITIONS IS CONSIDERED ESSENTIAL IF THE FOOTINGS ARE TO BE FOUND IN FILL. A TESTING FREQUENCY OF AT LEAST ONE FIELD DENSITY TEST FOR EACH 2500 SQUARE FEET OF LIFT, BUT NOT LESS THAN 3 TESTS PER LIFT IS RECOMMENDED WITHIN THE BUILDING AREAS.

2. CONCRETE:

- ALL READY MIX CONCRETE SHALL BE 4000 PSI FOR ALL CONCRETE PLACEMENT. DO NOT ADD WATER TO THE MIX DESIGN AFTER DELIVERY TO THE PROJECT SITE.
- EXPOSED EXTERIOR CONCRETE SHALL BE AIR-ENTRAINED (TOTAL AIR CONTENT = 5%). INTERIOR CONCRETE SHALL NOT BE AIR-ENTRAINED.
- UNLESS NOTED OTHERWISE, CONCRETE COVER OVER STEEL REINFORCEMENT SHALL CONFORM TO THE MINIMUM REQUIREMENT BY ACI 318.
- REINFORCEMENT DETAILING AND PLACEMENT SHALL CONFORM TO ACI 318 AND ACI 315, EXCEPT WHERE OTHERWISE INDICATED.
- HOT OR COLD WEATHER CONCRETING SHALL BE IN ACCORDANCE WITH ACI 305-89 AND ACI 305-190, RESPECTIVELY.
- ANY CONCRETE PLACED BY MEANS OF PUMPING SHALL BE DONE IN ACCORDANCE WITH ACI 306-182.
- CEMENT SHALL CONFORM TO A.S.T.M. C-150 TYPE I/II.
- AGGREGATES SHALL CONFORM TO A.S.T.M. C-33 FOR NORMAL WEIGHT CONCRETE & A.S.T.M. C-330 FOR LIGHTWEIGHT CONCRETE.
- READY MIX CONCRETE SHALL BE MIXED AND DELIVERED IN ACCORDANCE WITH A.S.T.M. C-191.
- ADMIXTURES MAY BE USED WITH THE APPROVAL OF THE STRUCTURAL ENGINEER. ADMIXTURES USED TO INCREASE THE DURABILITY OF THE CONCRETE SHALL NOT BE CONSIDERED TO REDUCE THE CEMENT CONTENT. NO CALCULATED CRACK WIDTHS ALLOWED.

3. SLABS ON GRADE:

- FLOOR SLABS ARE TO BE PLACED AND FINISHED IN ACCORDANCE WITH ACI 309 (SEE PROJECT MANUAL FOR ADDITIONAL INFORMATION).
- THICKNESS TOLERANCE FOR ALL SLABS IS TO BE PER ACI 117 AND IS TO BE NO MORE THAN $\pm \frac{1}{8}$ " (THINNER) AND NO MORE THAN $+\frac{1}{4}$ " (THICKER) FROM THE DESIGN THICKNESS.
- CONCRETE USED FOR FLOOR SLABS SHALL INCLUDE SUPERPLASTICIZER. SEE PROJECT MANUAL FOR ADDITIONAL INFORMATION.

4. REINFORCING:

- REINFORCING BARS SHALL BE BILLET STEEL, ASTM A 615, GRADE 60. PROVIDE CONTINUOUS BENT BARS AT FOOTING STEPS AND 90 DEGREE BENT BARS AT CORNERS, UNLESS OTHERWISE NOTED. LAP SPLICES AND EMBEDMENT LENGTHS SHALL CONFORM TO CLASS B SPLICE (SEE SPLICE TABLE). ADJACENT BARS IN WALLS AND COLUMNS SHALL BE ALTERNATED. ALL FOOTINGS SHALL REQUIRED HOOKED REINFORCING PROJECTED TO WALLS, PLASTERS OR COLUMNS. SIZE AND SPACING OF DOWELS ARE TO MATCH VERTICAL REINFORCING.
- WELDED WIRE FABRIC (WVF) SHALL CONFORM TO THE CURRENT ASTM SPECIFICATION FOR COLD DRAWN STEEL REINFORCEMENT WIRE. LAP END AND EDGE MINIMUM 6".
- REINFORCING DETAILS, BENDING, AND BRACING SHALL CONFORM TO ACI 315.
- MINIMUM CONCRETE COVER TO THE MINIMUM CLEAR DISTANCES BETWEEN REINFORCING STEEL AND FACE OF CONCRETE SHALL BE MAINTAINED UNLESS NOTED OTHERWISE:
SLABS ON EARTH..... CENTER OF SLAB
CONCRETE BELOW GRADE, FORMED..... 2"
CONCRETE BELOW GRADE, UNFORMED AND POURED AGAINST EARTH..... 3"

5. LUMBER:

- ALL LUMBER SHALL BE FIRE TREATED IN ACCORDANCE WITH PROJECT SPECIFICATIONS. REFER TO ARCHITECTURAL AND PROJECT MANUAL FOR MORE INFORMATION AND SPECIFIC REQUIREMENTS.
- TREATED LUMBER: IN LOCATIONS WHERE TREATED LUMBER IS SHOWN ON DRAWINGS, THE APPROVED PRESSURE TREATED WOODS ARE ACQ-(CARBONATE) OR CA-B TREATED WOODS WITHOUT AMMONIA CARRIERS. THE CHEMICAL RETENTION LEVELS ARE TO BE NO GREATER THAN 0.4 PCF FOR ACQ-2, 0.21 PCF FOR CA-B. ALL METAL CONNECTORS ARE TO HAVE A GALVANIZED COATING OF NO LESS THAN 1.85 OUNCES OF ZINC PER SQUARE FOOT PER ASTM A653. ALL BOLTS, SCREWS AND OTHER FASTENERS ARE TO BE GALVANIZED PER ASTM A153. WHERE TREATED LUMBER IS SHOWN IN EXTERIOR INSTALLATIONS WITH NO ROOF COVERINGS TO PREVENT DIRECT EXPOSURE TO RAIN, USE HOT DIP GALVANIZED CONNECTORS PER ASTM A123.

6. STRUCTURAL STEEL:

- FABRICATOR QUALIFICATIONS: FABRICATOR MUST PARTICIPATE IN THE AISC QUALITY CONTROL PROGRAM AND BE DESIGNATED AN AISC-CERTIFIED PLANT.
- MATERIALS (UNLESS NOTED OTHERWISE):
STRUCTURAL STEEL ASTM A992, GRADE 50
PLATES, ANGLES, CHANNELS, AND MISCELLANEOUS STEEL ASTM A36
ANCHOR RODS ASTM F1554, GRADE 36
HIGH STRENGTH BOLTS ASTM F3125
WELDING ELECTRODES AWS A5.1 (E70XX)
PIPE ASTM A53, GRADE B
SQUARE AND RECTANGULAR HOLLOW STRUCTURAL SECTIONS (HSS) ASTM A500, GRADE B

7. LIGHT GAUGE STEEL: SHALL CONFORM TO AISI (LATEST EDITION) AND THE FOLLOWING:

- ALL LIGHT GAUGE METAL STUDS, JOISTS AND HEADERS ARE TO MEET OR EXCEED INDUSTRY STANDARDS AS SET FORTH BY THE STEEL STUDS MANUFACTURERS ASSOCIATION (SSMA).
- LIGHT GAUGE STEEL MEMBER DESIGNATIONS SHOWN ON THE CONSTRUCTION DOCUMENTS ARE SSMA STANDARD DESIGNATIONS.
- ALL LIGHT GAUGE STEEL WALLS SHALL BE LATERALLY BRIDGED AT 48" O.C. (VERTICALLY) USING 2"x20gp STRAP BRACING ATTACHED TO EACH STUD FLANGE. SOLID BLOCKING WITHIN THE PLANE OF THE STRAP BRACING MUST BE PROVIDED AT EACH END OF WALL, ADJACENT TO WALL OPENINGS, AND AT 8' O.C. MAXIMUM. ALL BRIDGING AND BRACING IS TO BE POSITIVELY CONNECTED TO STUDS.
- MINIMUM TRACK GAUGE TO MEET OR EXCEED GAUGE OF SUPPORTED STUDS.
- BOTTOM TRACK FASTENERS TO BE SPACED AT EACH END OF WALL, ADJACENT TO WALL OPENINGS, AND AT 48" O.C. MAXIMUM.
- POWDER ACTIVATED FASTENERS SHALL BE DS HEAVY DUTY 0.177"x0.125" LONG MANUFACTURED FROM MODIFIED AISI 1081 STEEL. AUSTEMPERED TO A HARDNESS OF 52-56 HRC AND ZINC PLATED IN ACCORDANCE WITH ASTM B533.S01. TYPE III FASTENERS SHALL BE INSTALLED BY A QUALIFIED OPERATOR IN ACCORDANCE WITH THE MANUFACTURER'S RECOMMENDATIONS. POWDER ACTIVATED FASTENERS SHALL BE AS MANUFACTURED BY "HILTI FASTENING SYSTEMS" OR EQUIVALENT.
- ALL LOAD BEARING STUDS TO BE SEATED SQUARELY INTO TOP AND BOTTOM WALL TRACKS WITH NO MORE THAN A $\frac{1}{16}$ " GAP.
- THE DESIGN OF SLIP TRACKS SHALL CONFORM TO THE GUIDELINES ESTABLISHED IN SSMA TECHNICAL NOTE NO. 1 PUBLISHED JANUARY, 2001.

8. GENERAL:

- CONTRACTOR HAS SOLE RESPONSIBILITY TO COMPLY WITH ALL OSHA REGULATIONS.
- THE STRUCTURAL DESIGN OF THE BUILDING IS BASED UPON THE FULL INTERACTION OF ALL ITS COMPONENT PARTS, WITH NO PROVISION MADE FOR CONDITIONS OCCURRING DURING CONSTRUCTION. THE STRUCTURE IS STABLE ONLY IN ITS COMPLETED FORM. THE CONTRACTOR SHALL PROVIDE ADEQUATE BRACING DURING CONSTRUCTION. TEMPORARY SUPPORTS REQUIRED FOR STABILITY DURING ALL INTERMEDIATE STAGES OF CONSTRUCTION SHALL BE DESIGNED, FURNISHED AND INSTALLED BY THE CONTRACTOR. THE CONTRACTOR IS RESPONSIBLE FOR CONSTRUCTION ANALYSIS AND ERECTION PROCEDURES, INCLUDING DESIGN AND ERECTION OF FALSEWORK, TEMPORARY BRACING, ETC. THE STRUCTURAL ENGINEER ASSUMES NO LIABILITY FOR THE STRUCTURE DURING CONSTRUCTION.
- CORRECTIONS DUE TO UNFORESEEN FIELD CONDITIONS OR DIMENSIONAL DISCREPANCIES ON CONSTRUCTION DOCUMENTS MUST BE BROUGHT TO THE ATTENTION OF THE PROJECT ARCHITECT FOR REVIEW AND AUTHORIZATION PRIOR TO CORRECTIVE MEASURES BEING IMPLEMENTED.
- STRUCTURAL DRAWINGS ARE TO BE USED IN CONJUNCTION WITH ARCHITECTURAL, MECHANICAL, AND ELECTRICAL DRAWINGS.
- NOTES AND DETAILS ON DRAWINGS SHALL TAKE PRECEDENCE OVER THESE GENERAL NOTES.
- ALL SHOP DRAWINGS SHALL BE REVIEWED AND APPROVED BY THE PROJECT ARCHITECT/ENGINEER PRIOR TO SUBMITTING TO THE BUILDING DEPARTMENT FOR REVIEW AND APPROVAL.

9. SIMPSON "AT-XP" ADHESIVE SYSTEM INTO CONCRETE (APMO UES ER-263):

- CONTRACTOR TO FOLLOW ALL REQUIREMENTS, INSTRUCTIONS, AND RECOMMENDATIONS FOR ADHESIVE APPLICATION.
- SUBSTITUTIONS FOR SIMPSON "AT-XP" ANCHORING ADHESIVE SHALL BE ONLY UPON THE APPROVAL OF THE PROJECT ENGINEER OF RECORD.

10. SPECIAL INSPECTIONS REQUIREMENTS:

- OWNER SHALL ENGAGE ONE OR MORE QUALIFIED SPECIAL INSPECTORS AND/OR TESTING AGENCIES TO CONDUCT STRUCTURAL TESTS, CONSTRUCTION MATERIAL TESTING, AND SPECIAL INSPECTIONS SPECIFIED IN THE "STATEMENT OF SPECIAL INSPECTIONS".
- FOR THE SPECIFIC RESPONSIBILITY OF THE OWNER, CONTRACTOR, AND SPECIAL INSPECTOR REFER TO THE PROJECT MANUAL.

DESIGN CRITERIA

BUILDING CODE: 2017 FLORIDA BUILDING CODE (2015 IBC)

DESIGN LOADS:

ROOF DEAD LOAD..... 5.5 psf
ROOF COLLATERAL LOAD..... 2.5 psf
ADDITIONAL CEILING SYSTEM COLLATERAL AT PARTS AREA "A"..... 2.0 psf
ROOF LIVE LOAD..... 20.0 psf
SPRINKLER LOADS
UNIFORM BRANCH PIPE LOAD..... 0.0 psf
LINEAL LOOP/TEE MAIN PIPE LOAD..... 0.0 pif

SNOW LOAD:

$P_g = 0$ psf
 $P_f = 0$ psf
 $C_e = 1.0$
 $C_t = 1.0$
 $I_s = 1.0$

WIND CALCULATION METHOD: ENVELOPE

$V_{ult} = 131$ mph $V_{sust} = 100$ mph
EXPOSURE = "C"
RISK CATEGORY = 1
BUILDING ENCLOSED = ±0.18

WIND FORCE RESISTING SYSTEM:

WALLS AND ROOFS $q = 19.0$ psf
PARTS $q_p = 19.91$ psf

WIND COMPONENTS & CLADDING: All Wind Pressures & Forces in "ASD"

(Wind pressures below were used by JS Smith Consulting Engineers, P.C. for design. Components designed by others for use in this project will require wind pressures derived by that supplier.)

WALL AREAS 10 SQUARE FEET OR LESS = 27.4 psf
WALL INTERIOR ZONES = 16.6 psf & -18.3 psf
WALL END ZONES = 16.6 psf & -19.4 psf
PARAPETS AT INTERIOR ZONES = 15.1 psf & -24.0 psf
PARAPETS AT END ZONES = 15.1 psf & -27.2 psf
ROOF INTERIOR ZONES = 10.0 psf & -20.6 psf
ROOF EDGE ZONES = 10.0 psf & -24.4 psf
ROOF CORNER ZONES = 10.0 psf & -24.4 psf

BASE SHEAR:

V_k WIND = 26.2 k
SEISMIC = 4.5 k
 V_y WIND = 23.7 k
SEISMIC = 4.5 k

SEISMIC DESIGN: EQUIVALENT FORCE PROCEDURE

$S_s = 0.077$
 $S_1 = 0.040$
 $S_{D1} = 0.082$
 $S_{D2} = 0.064$
SITE CLASS = D
SEISMIC DESIGN CATEGORY = A
 $I_w = 1.0$

SEISMIC FORCE RESISTING SYSTEM:

STEEL NOT DETAILED FOR SEISMIC
 $R = 3.00$
 $C_s = 0.027$
 $\rho = 1.00$

SPLICE TABLE 1

(UNLESS NOTED OTHERWISE)

BAR SIZE	LAP SPLICES (in.) ²		EMBED LENGTH (in.)		
	TOP BARS ³ Class B	OTHERS Class B	TOP BARS ³ ld	OTHERS ld	HOOKS ⁵ ldh
#3	25	19	19	15	8
#4	33	25	25	19	10
#5	41	31	31	24	12
#6	49	37	37	29	15
#7	71	54	54	42	17

1. SPLICE TABLE IS BASED ON THE FOLLOWING:

- CONCRETE $f_c = 4000$ psi
 - GRADE 60 REBAR
 - BAR SPACING NOT LESS THAN 2 BAR DIAMETERS OR 1"
 - CONCRETE COVER NOT LESS THAN ONE BAR DIAMETER
- LAP LENGTHS SHOWN ARE FOR CLASS "B" TENSION SPLICES PER ACI 318-11 CHAPTER 12.
 - TOP BARS ARE DEFINED AS HORIZONTAL REINFORCEMENT PLACED SO THAT MORE THAN 12" OF CONCRETE IS CAST BELOW THE REINFORCEMENT IN THAT MEMBER.
 - STANDARD 90° HOOKS:
 - RADIUS = 4 BAR DIAMETERS FOR #3 THRU #8
 - RADIUS = 5 BAR DIAMETERS FOR #9 THRU #11
 - HOOK LENGTH MAY BE REDUCED IN ACCORDANCE WITH ACI 318-11 CHAPTER 12.5

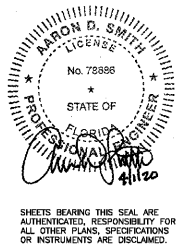
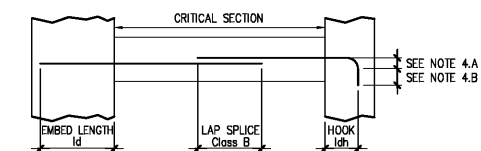

SHEETS BEARING THIS SEAL ARE AUTHENTICATED. RESPONSIBILITY FOR ALL OTHER PLANS, SPECIFICATIONS OR INSTRUMENTS ARE DISCLAIMED.

O'Reilly AUTO PARTS
CORPORATE OFFICES
233 SOUTH PATTERSON
SPRINGFIELD, MISSOURI 65802
(417) 862-2674 TELEPHONE

PROJECT:
NEW O'REILLY AUTO PARTS STORE
2425 COUNTY HIGHWAY 484
OCALA, FLORIDA

JS Smith Consulting Engineers, P.C.
1801 W. 32nd St. Bldg B Ste 104 - JOPLIN, MISSOURI 64804
PHONE: 417-862-6444 FAX: 417-862-6430



DRAWN BY: _____ CHECKED BY: _____

KW AS

DATE: _____

04/01/20

REVISION: _____

PROJECT NUMBER: _____

OF7

SHEET NUMBER

Order Plans @ WJL@wjlinc.com

DESIGNS, DRAWINGS AND SPECIFICATIONS ARE INSTRUMENTS OF SERVICE AND ARE THE PROPERTY OF THE DESIGN PROFESSIONAL. REPRODUCTION PROHIBITED WITHOUT THE EXPRESSED WRITTEN CONSENT OF THE DESIGN PROFESSIONAL. COPYRIGHT 2020

S1.1