

**FOUNDATION LEGEND**

- C.J. CONTROL JOINT
- W.C.J. WALL CONTROL JOINT
- T.D. TURN-DOWN SLAB
- F-# FOOTING MARK; REFER TO FOOTING SCHEDULE ON S001
- BP-# BASE PLATE MARK; REFER TO BASE PLATE SCHEDULE ON S003
- TOF TOP OF FOOTING ELEVATION RELATIVE TO F.F.E. AS 0'-0"
- ⊕ STEPPED FOOTING SYMBOL; REFER TO TYPICAL DETAIL
- ▲ 'XX' SPOT ELEVATION

**FOUNDATION PLAN NOTES:**

1. CONTRACTOR COORDINATE FLOOR DRAIN LOCATIONS WITH PLUMBING DRAWINGS AND SLOPE SLAB TO DRAINS

**FOOTING SCHEDULE STORE & MARKET**

Type Mark	Width	Length	Thickness	Top Reinf.	Bott Reinf.	Count	Volume	
F-1.6	1'-6"	1'-6"	1'-0"	NONE	2 - #4, EW	8	18.00 CF	
F-3	3'-0"	3'-0"	1'-0"	NONE	3 - #5, EW	7	63.00 CF	
F-5	5'-0"	5'-0"	1'-0"	NONE	4 - #6, EW	4	100.00 CF	
Grand total: 19							19	181.00 CF

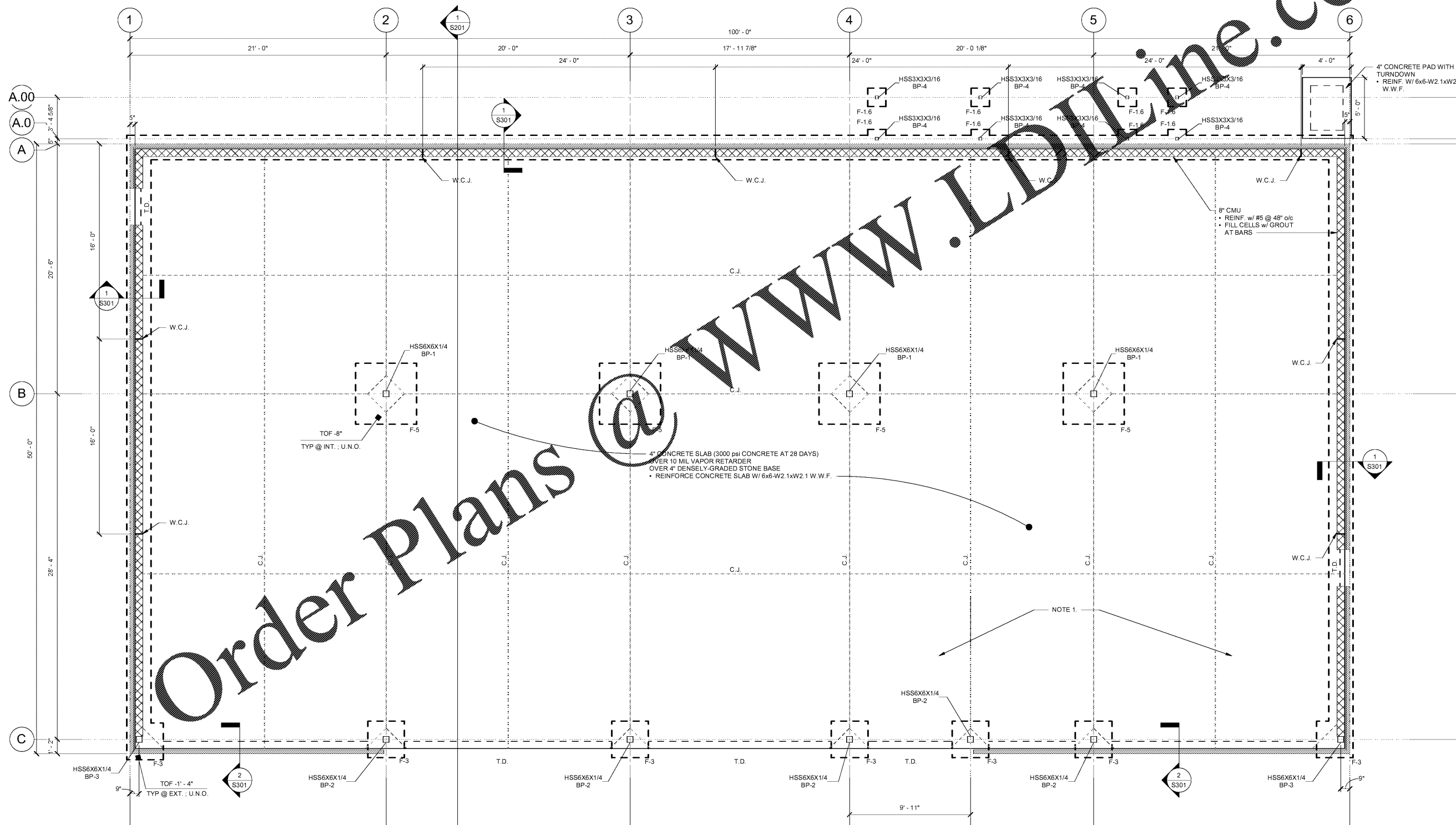

Order Plans @ www.LDOnline.com

**STORE & MARKET BUILDING FOUNDATION PLAN**  
1/4" = 1'-0"

<p>REVISIONS</p> <table border="1" style="width: 100%; border-collapse: collapse;"> <tr><td> </td><td> </td></tr> <tr><td> </td><td> </td></tr> <tr><td> </td><td> </td></tr> <tr><td> </td><td> </td></tr> <tr><td> </td><td> </td></tr> </table>											<p style="text-align: center;"><b>engineering consultant</b></p> <p style="text-align: center;"><b>MH STRUCTURES</b> Integrity is our foundation.</p> <p style="text-align: center;">5077 Dallas Hwy, Suite 201 Powder Springs, GA 30127 (404) 495-4889 www.mhstructures.com</p> <hr/> <p style="text-align: center;"><b>general contractor</b></p> <p style="text-align: center;"><b>BLACKWATER CONSTRUCTION</b></p> <p style="text-align: center;">2185 SATELLITE BLVD. - SUITE 400 - DALLAS, GEORGIA, 30097 PH: 404.994.1350   FAX: 404.998.8448   WWW.BLACKWATERCON.COM</p> <hr/> <p style="text-align: center;">ISSUED DATE: 5/15/20</p> <hr/> <p style="text-align: center;"><b>STORE/MARKET</b> BOYD MORRIS ROAD &amp; GA HWY 298 SPUR BARTOW COUNTY, GA</p> <hr/> <p style="text-align: center;">DRAWING NO: <b>S101</b></p> <p style="text-align: center;">DATE: 5/15/20</p>