

Order Plans @

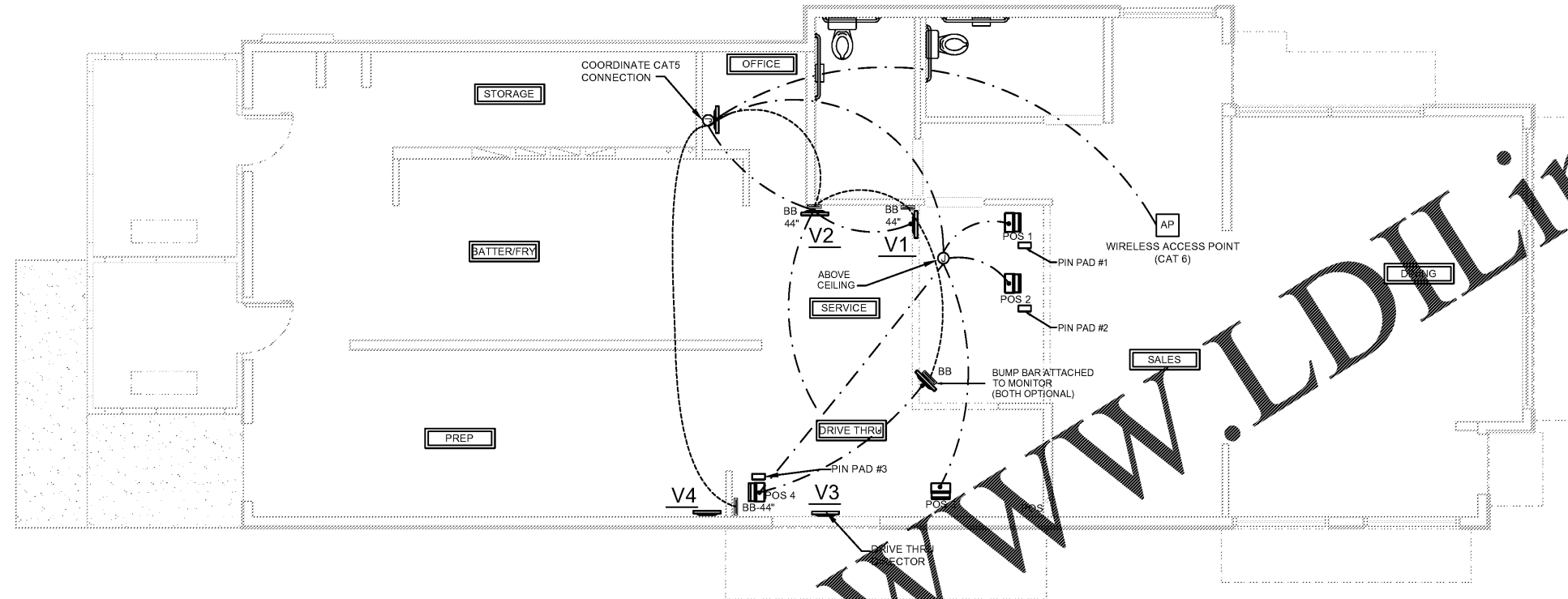

WWW.LDILine.com

P.O.S. WIRING DIAGRAM
E4 1/4"=1'-0"

MONITOR BRACKET
E4 1 1/2"=1'-0"

- NOTES:
- MONITOR BRACKETS TO BE SUPPLIED AND INSTALLED BY P.O.S. VENDOR.
 - G.C. TO SUPPLY 2x4 BLOCKING AND TO SECURE BLOCKING AT LOCATION PER P.O.S. VENDOR DIRECTION. VERIFY W/ P.O.S. VENDOR BEFORE INSTALLATION.

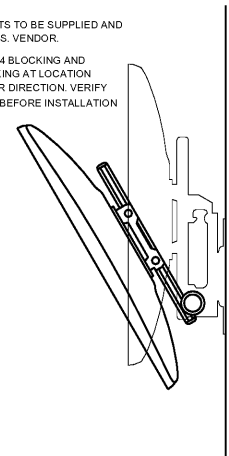

- REGISTER CONNECTIONS**
- CABLES SHALL BE COAX.
 - BUMP BARS SHALL BE MOUNTED TO DELIVERY SYSTEM AT AREAS MARKED "BB".
 - BUMP BAR CABLES SHALL BE RUN THROUGH DELIVERY SYSTEM FROM MOUNT UP THROUGH WALLS TO ABOVE THE CEILING AND BACK TO THE MANAGER STATION.
 - CRT MONITORS SHALL BE MOUNTED ON CEILING BRACKETS PROVIDED BY REGISTER SYSTEM.
 - WHERE CABLING IS INSTALLED IN WALLS, IT SHALL BE ROUTED IN A 1" CONDUIT THROUGH WALL TO ABOVE ACCESSIBLE CEILING.

- LEGEND**
- BUMP BAR WIRING
 - VIDEO MONITOR AND POS WIRING
 - SECURITY WIRING
 - DIGITAL MENU BOARD HDMI AND NETWORK WIRING
 - DTD WIRING
 - HEADSET WET RATED CABLE
 - BB - BUMP BARS
 - V1 = VIDEO 1
 - V2 = VIDEO 2
 - V3 = VIDEO 3
 - POS - POINT OF SALE TERMINAL
 - CRT
 - PANASONIC PANASONIC DT HEADSET SYSTEM
 - DIGITAL MENU BOARD
 - DTD DRIVE THRU TIMER

ARCHITECT ENGINEER
LIS
LAND INVESTMENT SERVICES, LLC
21630 Palm Beach Blvd
Apt. FL 33500
Suite 2054, Oviedo, FL 32765
Phone: (321) 944-4919
Facsimile: (321) 944-4919

CLIENT NAME
SOUTHEASTERN RETAIL DEVELOPMENT, LLC
BLDG M-1, UNIT 231
2050 COUNTY ROAD 30A
SANTA ROSA BEACH, FL 32459

PROJECT NAME
POPEYES
PLK 1930-28-DL SAILORMEN
501 N HWY 49
BYRON, CA 94008

SEAL
ROBERT W. CASE
GEORGIA PE #020594

RELEASE	DATE
1	
2	
3	
4	
5	
6	

PROJECT NO.
2020-085

ISSUE DATE
05/07/20

DRAWN | CHECKED
JC | JC

SHEET NO.
E4
P.O.S. WIRING DIAGRAM

LIS EXPRESSLY RESERVES ITS COPYRIGHT AND ALL OTHER PROPERTY RIGHTS TO THESE DOCUMENTS AND THEIR DESIGN. HENCE, THEY ARE NOT TO BE REPRODUCED.