

1 SALES AREA ELEVATION
Scale: 3/8" = 1'-0"

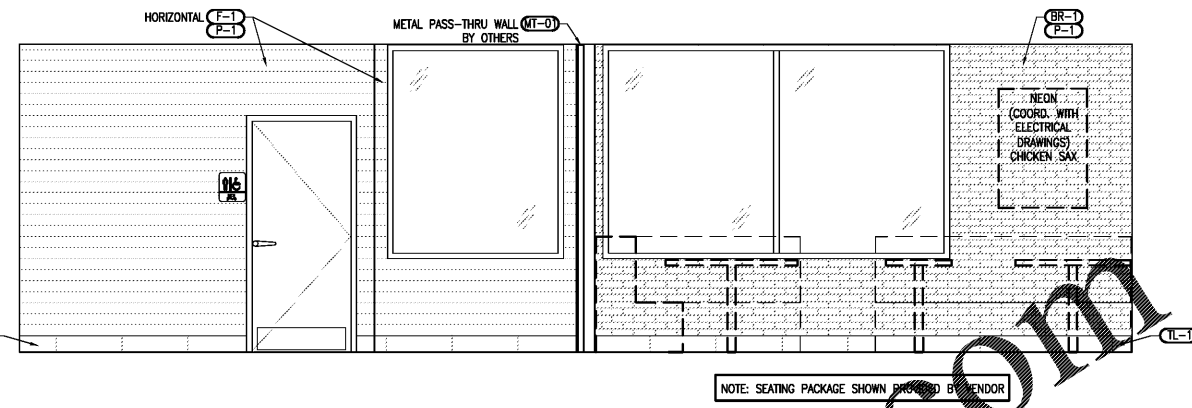

2 DINING ROOM ELEVATION
Scale: 3/8" = 1'-0"

SPECIFICATIONS

- DIVISION 6: WOOD**
SECTION 6B: FINISH CARPENTRY
GENERAL PROVISIONS
- SCOPE: FURNISH AND INSTALL EXPOSED WOOD TRIM, MILLWORK, CASEWORK, WOOD CABINETS, PLASTIC LAMINATES, AND WOOD SHELVING.
 - NOTES:
 - MOISTURE CONTENT: FINISH WOODWORK MATERIALS SHALL BE KILN DRIED TO THE FOLLOWING MOISTURE CONTENT UNLESS OTHERWISE RECOMMENDED IN THE APPLICABLE "QUALITY STANDARDS" FOR REGIONAL CLIMATE CONDITIONS.
INTERIOR WOODWORK - 6% TO 11%
EXTERIOR WOODWORK - 9% TO 12%
 - FIELD MEASUREMENTS: ALL DIMENSIONS AFFECTING PREFABRICATED MILLWORK AND CASEWORK ITEMS SHALL BE FIELD VERIFIED PRIOR TO FABRICATION.
 - CONDITIONS: PROVIDE PROPER TEMPERATURE AND HUMIDITY REQUIREMENTS FOR WOODWORK INSTALLATION AREAS. INSTALL WOODWORK AFTER THE REQUIRED TEMPERATURE AND RELATIVE HUMIDITY HAVE BEEN STABILIZED IN INSTALLATION AREAS. MAINTAIN TEMPERATURE AND HUMIDITY CONDITIONS UNTIL ACCEPTANCE OF THE WORK BY THE OWNER.
 - QUALITY CONTROL: WOODWORK SHALL COMPLY WITH ARCHITECTURAL WOOD WORK INSTITUTE (AWI) "QUALITY STANDARDS" EXCEPT WHERE OTHERWISE NOTED.
 - SUBMISSIONS: SUBMIT FOUR (4) COPIES OF SHOP DRAWINGS OF ALL CABINETWORK AND MILLWORK ITEMS TO OWNER.

- MATERIALS**
- WOOD TRIM: PROVIDE BIRCH AS INDICATED ON THE FINISH SCHEDULE IN AWI CUSTOM GRADE I PLAIN SAWN WOOD. FABRICATE WOOD TRIM TO DIMENSIONS, PROFILE AND DETAILS SHOWN. ROUTE OR GROOVE REVERSE SIDE OF TRIM MEMBERS WIDER THAN 4" TO BE APPLIED TO FLAT SURFACES EXCEPT FOR MEMBERS WITH ENDS EXPOSED IN THE FINISHED WORK. SECURE WITH FINISH NAILS STAGGERED AND COUNTER SINK, WITH PUTTY TO MATCH WOOD COLOR. MITER OUTSIDE CORNER AND CONTINUOUS JOINTS. FINISH WITH ONE (1) COAT OF MINWAX PASTE WOOD FILLER AND TWO (2) COATS MINWAX POLYURETHANE FINISH LOW LUSTER.
 - WOOD PANELING: REFER TO FINISH SCHEDULE FOR MATERIAL SELECTION. INSTALLATION PER MANUFACTURER'S INSTRUCTIONS. FINISH WITH ONE (1) COAT OF MINWAX PASTE WOOD FILLER AND TWO (2) COATS MINWAX POLYURETHANE FINISH LOW LUSTER.
 - CABINETS, COUNTERTOPS, AND OTHER MILLWORK: COMPLY WITH AWI QUALITY STANDARDS FOR CUSTOM WORK.
 - PLYWOOD: EXPOSED PAINTED - MDO MEDIUM DENSITY OVERLAY CONCEALED - B-C PLYWOOD EXPOSED STAINED - 3/4" BIRCH VENEER PLYWOOD EDGE BAND EXPOSED PLYWOOD EDGES WITH CLEAR WOOD TRIM AND CONCEALED WITH FASTENERS.
 - WOOD TRIM: FINISH WITH ONE (1) COAT OF MINWAX PASTE WOOD FILLER AND TWO (2) COATS MINWAX POLYURETHANE FINISH LOW LUSTER.
 - PLASTIC LAMINATE: PROVIDE PLASTIC LAMINATE OF THE MANUFACTURER, COLOR, TEXTURE, AND PATTERN AS SHOWN ON FINISH SCHEDULE.
 - HARDWARE: ADJUSTABLE SHELF HARDWARE SHALL BE KNAPE AND VOGT, WALL MOUNTED SHELF STANDARDS WITH HEAVY DUTY BRACKETS AS SHOWN. FINISH ANOCHROME.

INTERIOR ELEVATION NOTES:

- AT ALL OUTSIDE CORNER WALLS, PROVIDE WOOD CORNER GUARDS.

* FIELD VERIFY ALL DIMENSIONS PRIOR TO CONSTRUCTION

Order Plans @

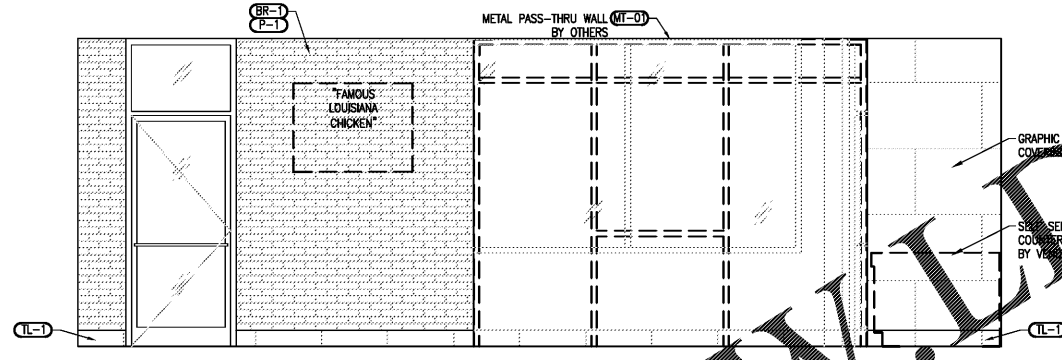

3 DINING ROOM ELEVATION
Scale: 3/8" = 1'-0"

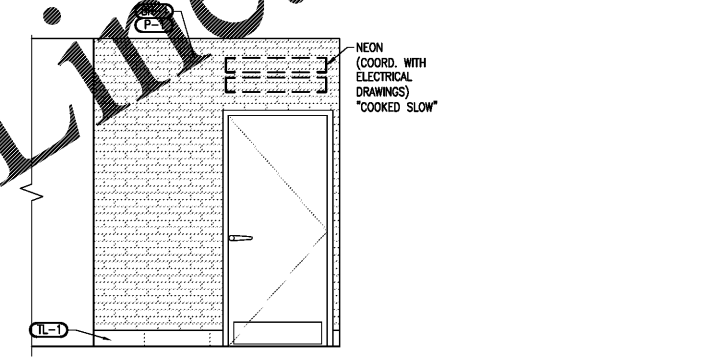

4 HALL ELEVATION @ KITCHEN DOOR
Scale: 3/8" = 1'-0"

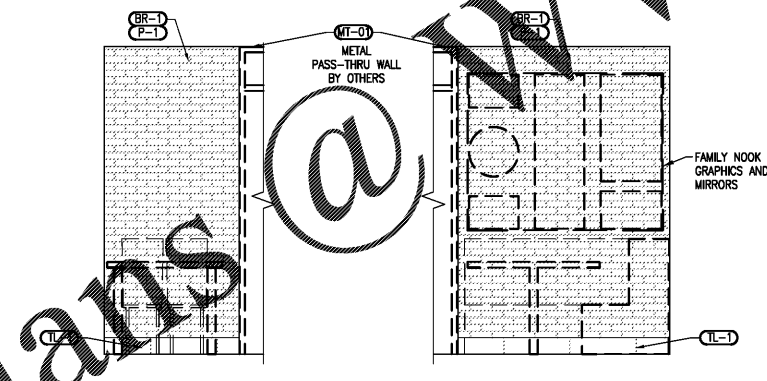

5a DINING ROOM ELEVATION
Scale: 3/8" = 1'-0"

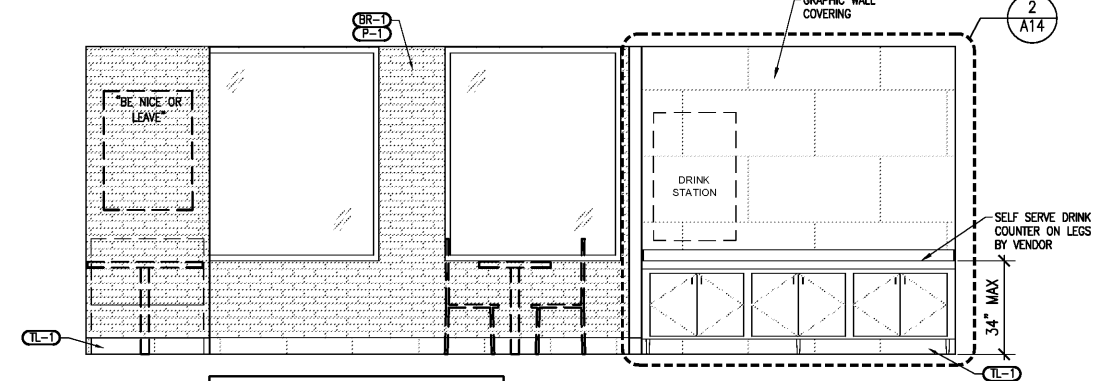

5b DINING ROOM ELEVATION
Scale: 3/8" = 1'-0"

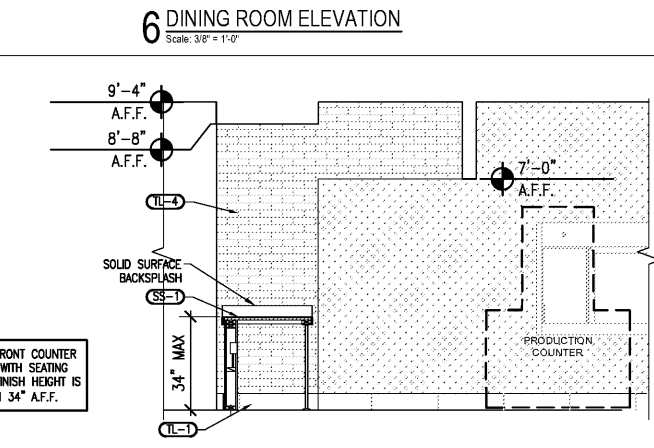

6 DINING ROOM ELEVATION
Scale: 3/8" = 1'-0"

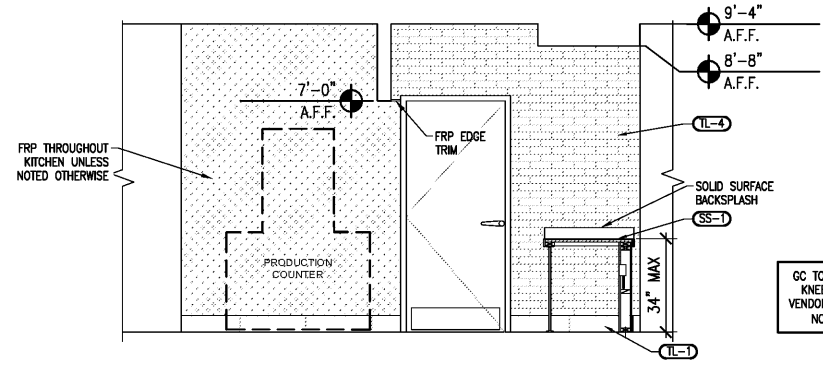

7 SALE AREA ELEVATION - KITCHEN DOOR
Scale: 3/8" = 1'-0"

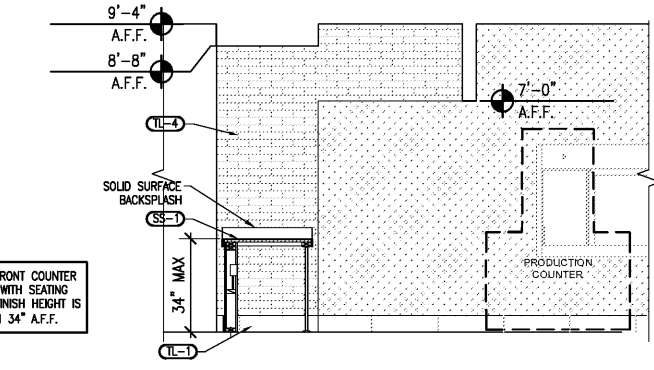

8 SALES AREA ELEVATION-DRIVE THRU
Scale: 3/8" = 1'-0"



RELEASE	DATE
1	
2	
3	
4	
5	
6	

PROJECT NO.
2020-085

ISSUE DATE
05/07/20

DRAWN
KB

CHECKED
KB

SHEET NO.
A12
INTERIOR ELEVATIONS