

NOTE:
SEE FINISH SCHEDULE FOR INTERIOR
WALL FINISHES - SHEET A2

NOTE:
HATCHING INDICATES PREFAB.
WOOD TRUSS @ 24" O.C. TO
BE DESIGNED PER LOADS ON
SHEET S-2

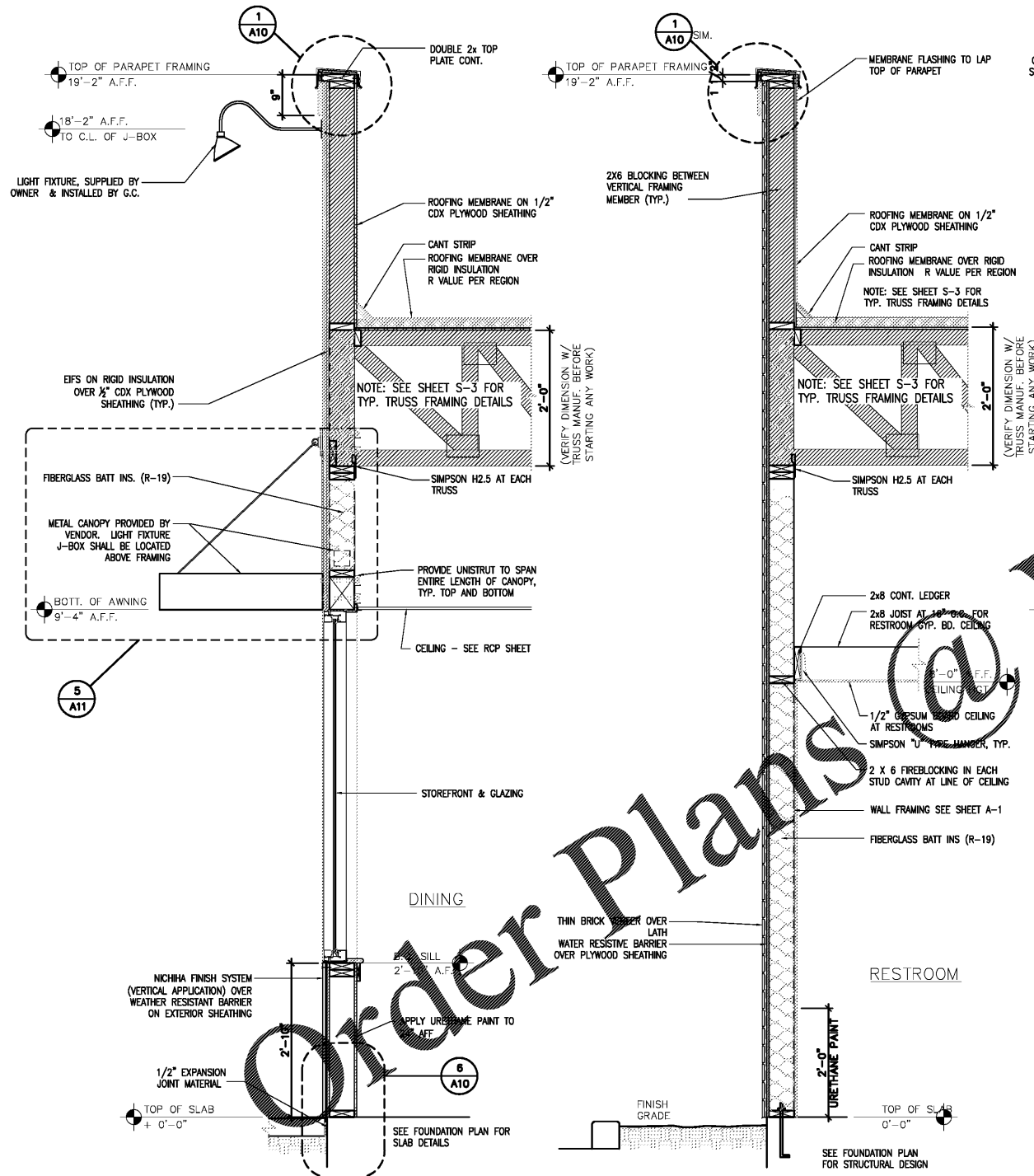

1 WALL SECTION @ DINING ROOM
A9 3/4"=1'-0" (ROOF TRUSS PERPENDICULAR TO WALL FRAMING)

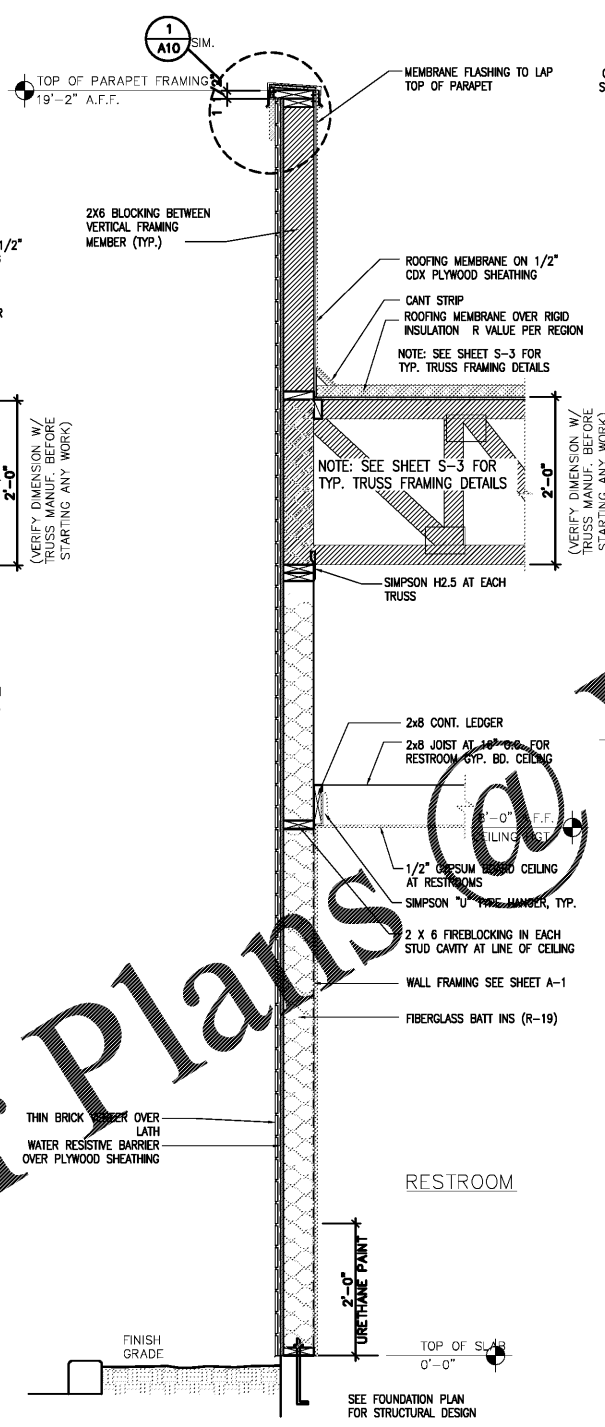

2 WALL SECTION @ TOILET ROOMS
A9 3/4"=1'-0" (ROOF TRUSS PERPENDICULAR TO WALL FRAMING)

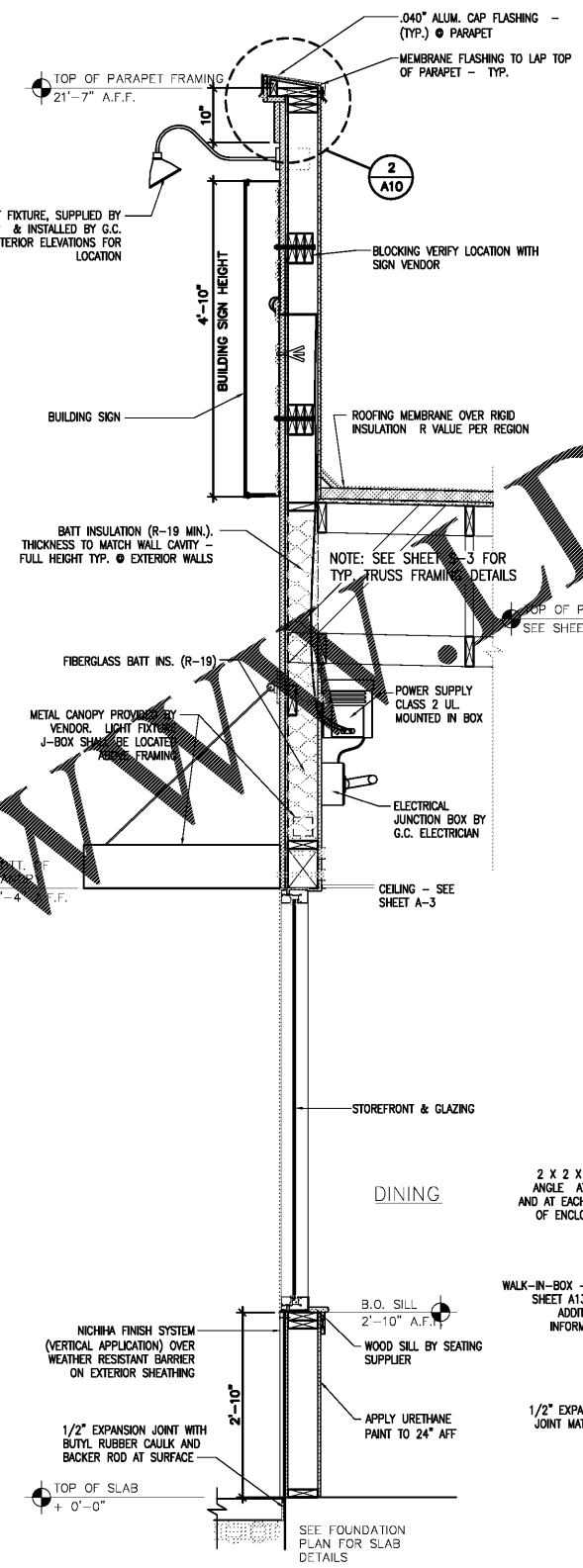

3 SECTION AT FRONT OF DINING ROOM
A9 3/4"=1'-0" (ROOF TRUSS PARALLEL TO WALL FRAMING)

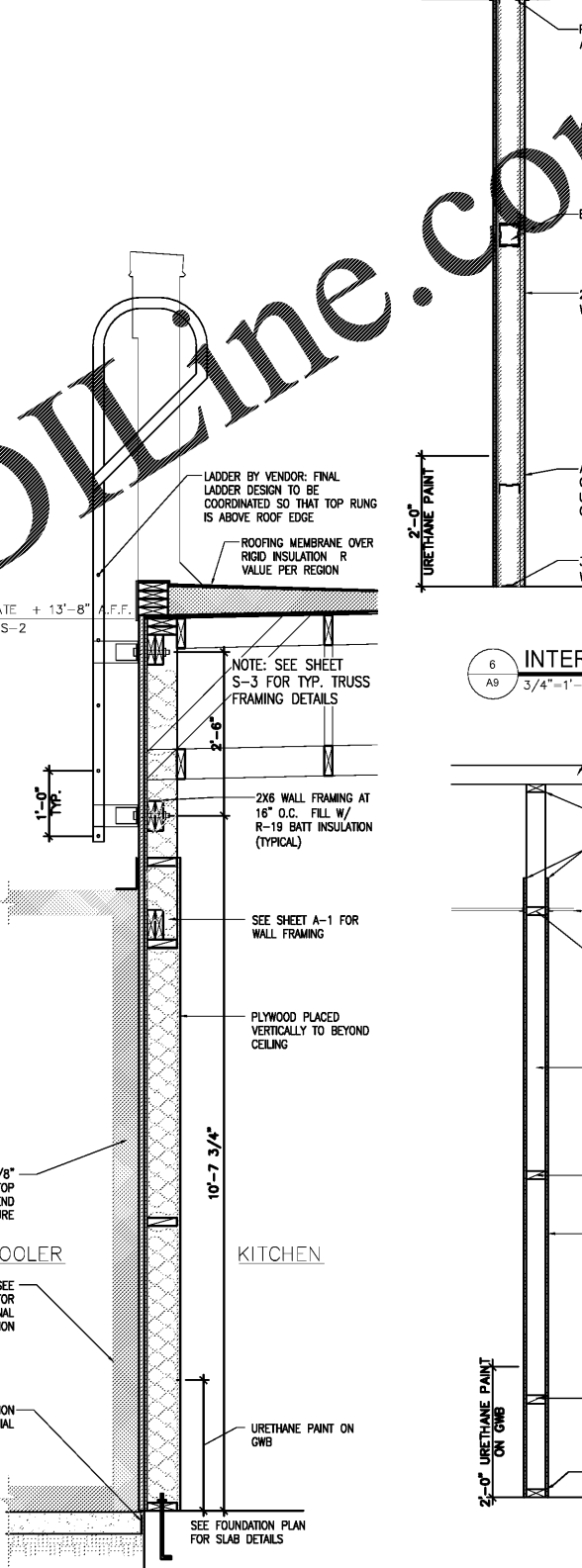

4 SECTION @ LADDER
A9 3/4"=1'-0" (ROOF TRUSS PARALLEL TO WALL FRAMING)

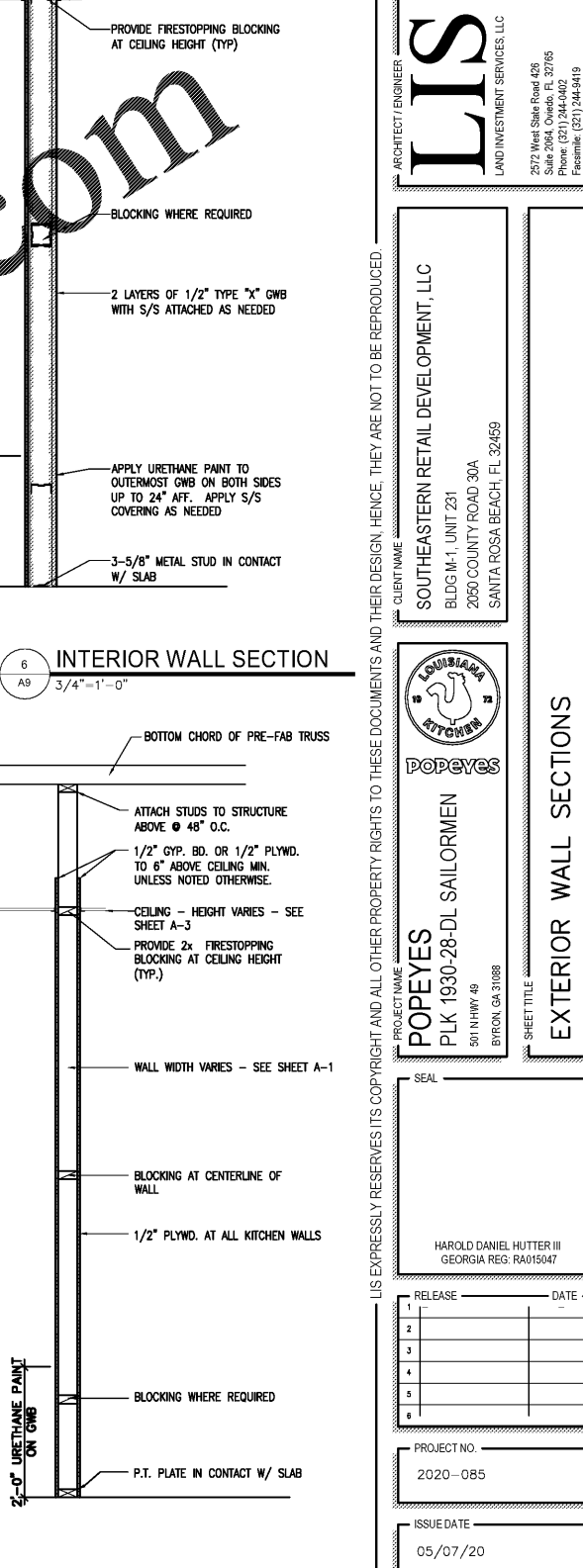

5 INTERIOR WALL SECTION
A9 3/4"=1'-0"

ARCHITECTURE ENGINEERING
LIS
LAND INVESTMENT SERVICES, LLC
2160 Palm Beach Blvd
Apt. FL 33500
Pine Bluff, AR 71601
Phone: (501) 933-8829
Facsimile: (501) 933-8829

CLIENT NAME
SOUTHEASTERN RETAIL DEVELOPMENT, LLC
BLDG M-1, UNIT 231
2050 COUNTY ROAD 30A
SANTA ROSA BEACH, FL 32459

PROJECT NAME
POPEYES
PLK 1930-28-DL SAILORMEN
501 HWY 49
BRYAN, GA 31088

DESIGNER
HAROLD DANIEL HUTTER III
GEORGIA REG. RA015047

1	RELEASE	DATE
2		
3		
4		
5		
6		

PROJECT NO.
2020-085

ISSUE DATE
05/07/20

DRAWN
GM

CHECKED
HDH

SHEET NO.
A9
EXTERIOR WALL SECTIONS

LIS EXPRESSLY RESERVES ITS COPYRIGHT AND ALL OTHER PROPERTY RIGHTS TO THESE DOCUMENTS AND THEIR DESIGN. HENCE, THEY ARE NOT TO BE REPRODUCED.