

NOTE:
SEE FINISH SCHEDULE FOR INTERIOR
WALL FINISHES - SHEET A2

NOTE:
HATCHING INDICATES PREFAB.
WOOD TRUSS @ 24" O.C. TO
BE DESIGNED PER LOADS ON
SHEET S-2

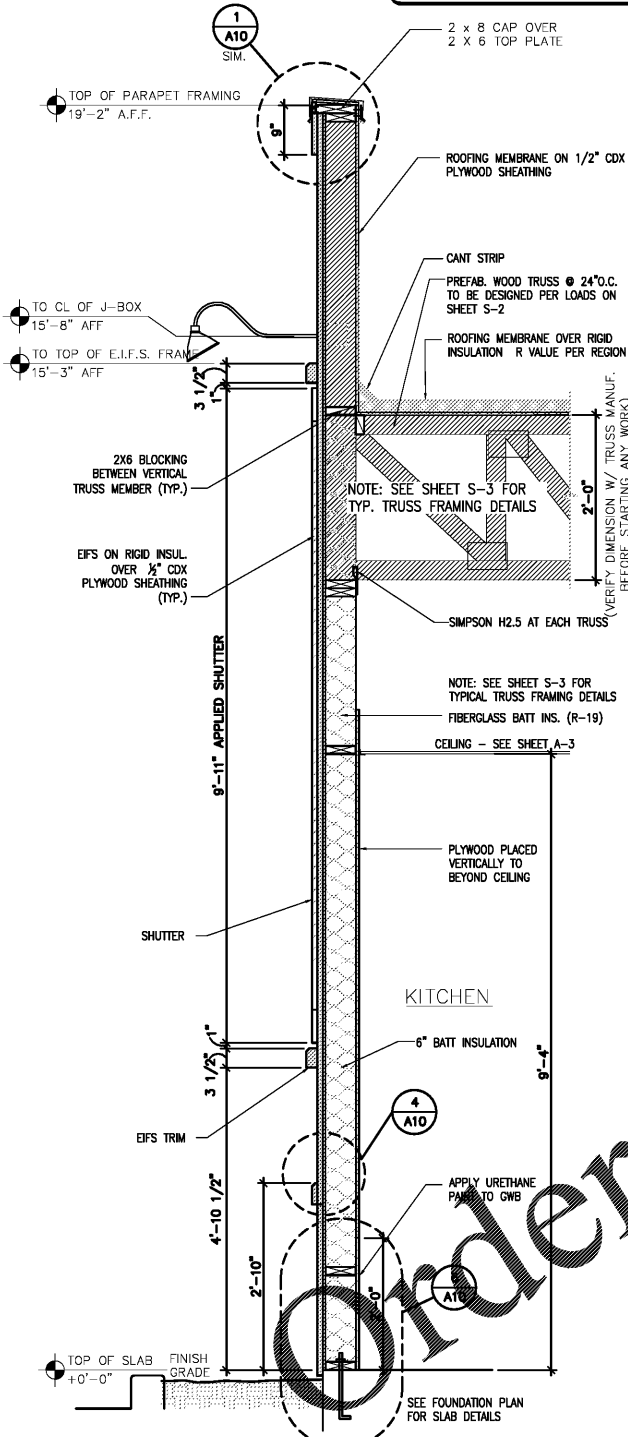

1 WALL SECTION @ KITCHEN
A8 3/4"=1'-0" (ROOF TRUSS PERPENDICULAR TO WALL FRAMING)

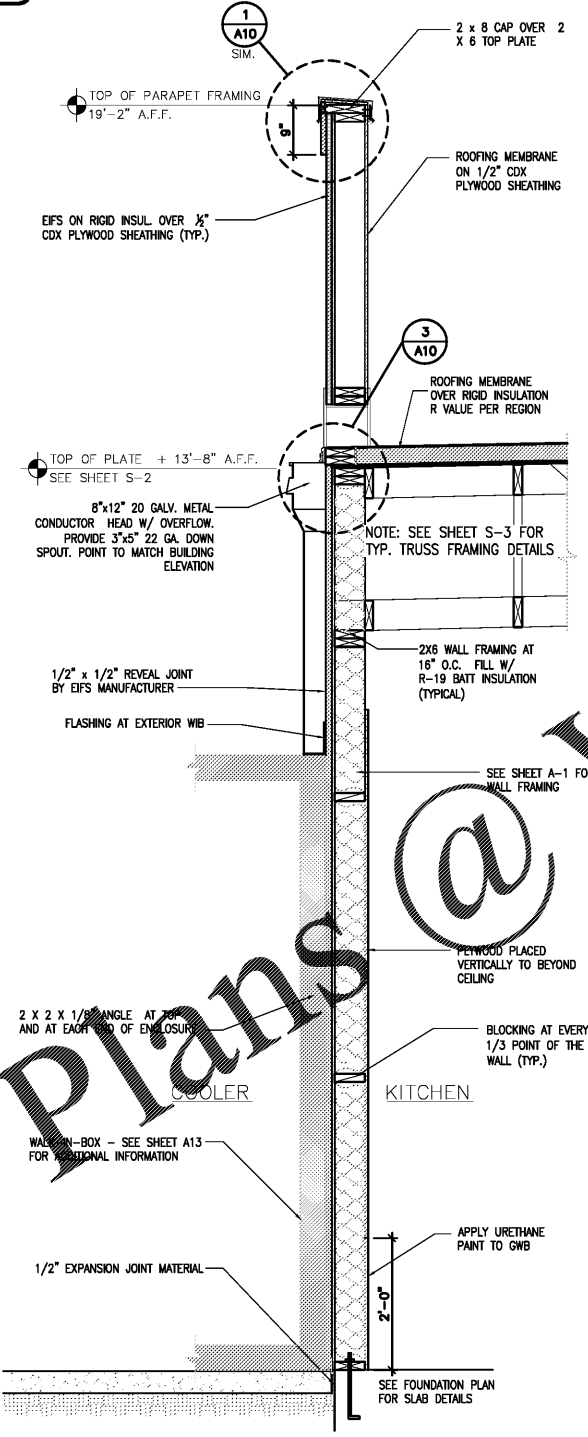

2 WALL SECTION @ COOLER/FREEZER
A8 3/4"=1'-0" (ROOF TRUSS PARALLEL TO WALL FRAMING)

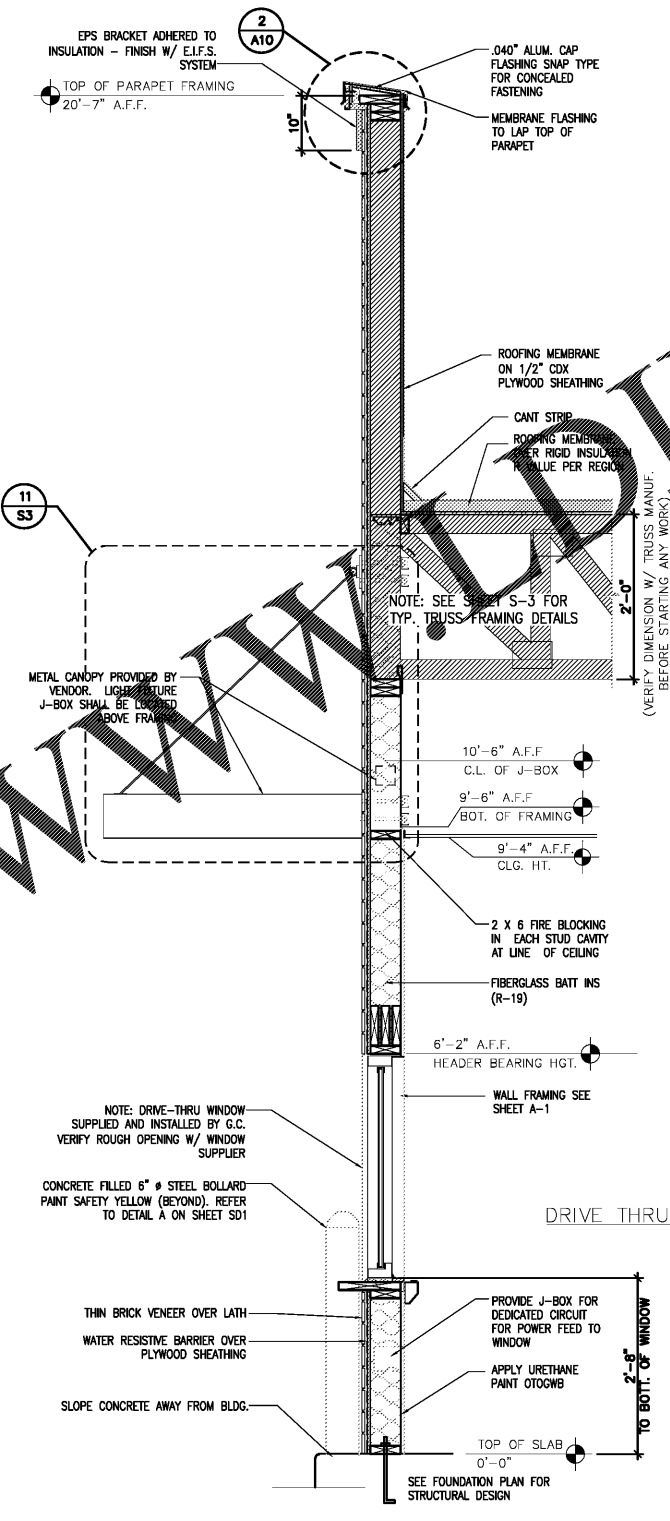

3 SECTION AT BALCONY AND DRIVE-THRU WINDOW
A8 3/4"=1'-0" (ROOF TRUSS PERPENDICULAR TO WALL FRAMING)

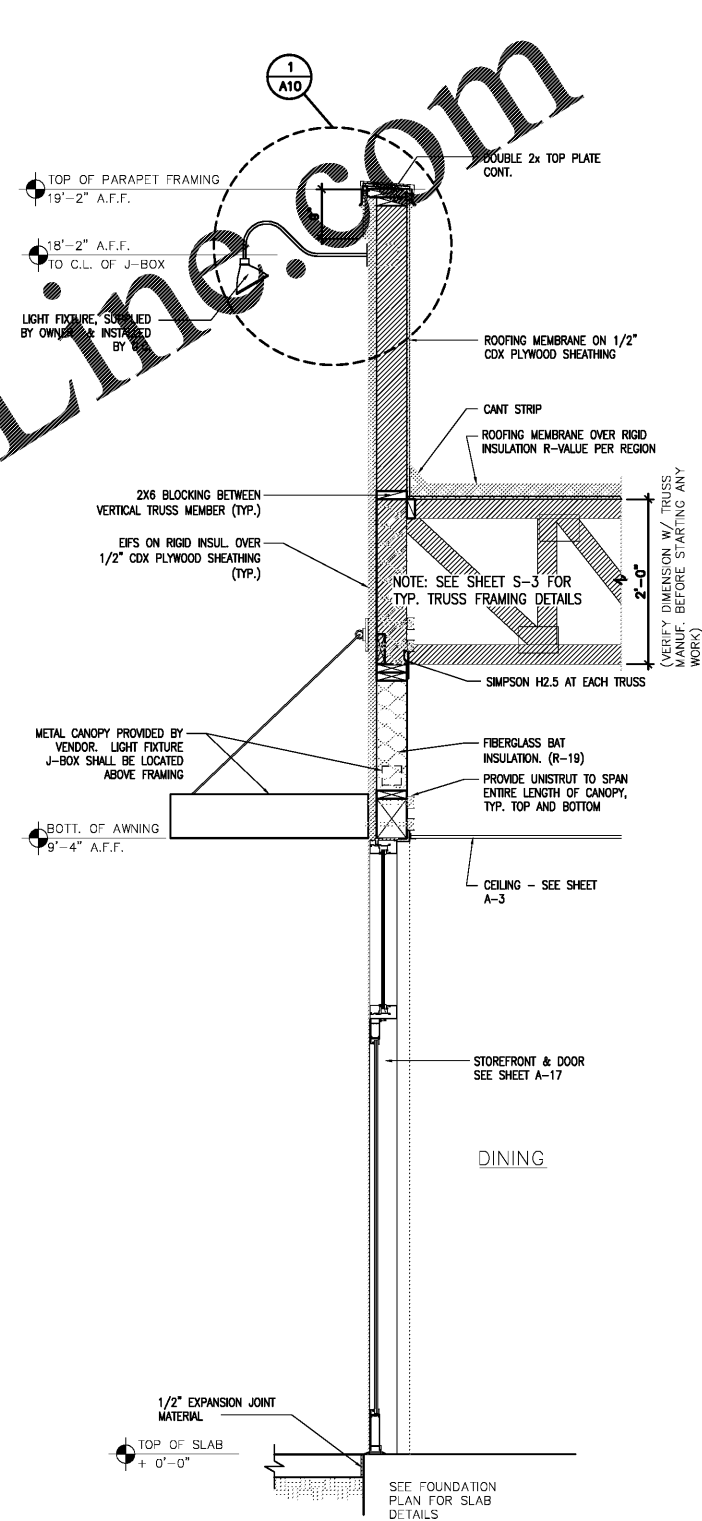

4 SECTION @ DINING
A8 3/4"=1'-0" (ROOF TRUSS PERPENDICULAR TO WALL FRAMING)

WWW.ONLINE.COM

Order Plans @

ARCHITECT ENGINEER
LIS
LAND INVESTMENT SERVICES, LLC
21630 Palm Beach Blvd
Apt. FL 33450
Suite 2084, Oviedo, FL 32705
Phone: (321) 944-8419
Facsimile: (321) 944-8419

CLIENT NAME
SOUTHEASTERN RETAIL DEVELOPMENT, LLC
BLDG M-1, UNIT 231
2050 COUNTY ROAD 30A
SANTA ROSA BEACH, FL 32459

PROJECT NAME
POPEYES
PLK 1930-28-DL SAILORMEN
501 N HWY 49
BRYCON, GA 31088

SHEET TITLE
EXTERIOR WALL SECTIONS

HAROLD DANIEL HUTTER III
GEORGIA REG. RA015047

RELEASE	DATE
1	
2	
3	
4	
5	
6	

PROJECT NO.
2020-085

ISSUE DATE
05/07/20

DRAWN
GM

CHECKED
HDH

SHEET NO.
A8
EXTERIOR WALL SECTIONS

LIS EXPRESSLY RESERVES ITS COPYRIGHT AND ALL OTHER PROPERTY RIGHTS TO THESE DOCUMENTS AND THEIR DESIGN. HENCE, THEY ARE NOT TO BE REPRODUCED.