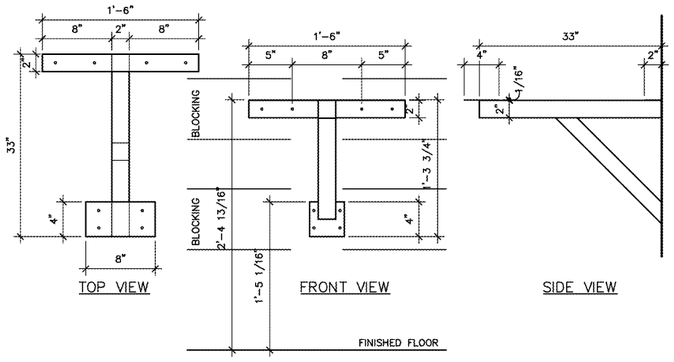

2 A-7.1 CANTILEVER BASE DETAIL

SCALE 1 1/2" = 1'-0"

NOTE: BASES ARE MADE OF STEEL, WELDED TOGETHER AS SHOWN, PROVIDED BY COMMERCIAL LAMINATIONS, INSTALLED BY GC.

TABLE BRACKETS ATTACHED USING
(4) ¼"ø x3" LAG SCREWS TOP AND BOTTOM.
(2) 2X BLOCKING BETWEEN STUDS AT EACH BEARING LOCATION. ATTACHED BLOCKING TO STUDS WITH (1) SIMPSON STRONG-TIE A35 FRAMING ANGLE AT EACH END. INSIDE FACE OF BLOCKING SHOULD MATCH INSIDE FACE OF STUD; NO GAP BETWEEN BLOCKING AND GYP. BD./ INTERIOR FINISH.

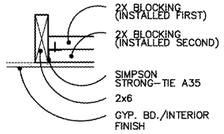

BLOCKING AT WALL

FURNITURE LEGEND (44-FD)

CODE	ITEM AND DESCRIPTION	QUANTITY
BELOW ITEMS BY COMMERCIAL LAMINATIONS		
TR-1	TRASH ENCLOSURE	1
BGS-1	BEVERAGE STATION	1
CDS-1	CONDIMENT STATION	1
TB-1	2 TOP VINYL EDGE TABLE TOP; NEVAMAR WZ0045 VALIDATE WE DO	10
TB-2	4 TOP VINYL EDGE TABLE TOP; NEVAMAR WZ0045 VALIDATE WE DO (26" X 44") -- 3 HC TABLES	6
BTH-1	SINGLE BOOTH WITH FINISHED BACK; 3'-8" LENGTH	2
BTH-2	DOUBLE BOOTH; 3'-8" LENGTH	2
BTH-3	SINGLE BOOTH WITH FINISHED BACK; 2'-0" LENGTH	1
BTH-4	DOUBLE BOOTH; 2'-0" LENGTH	1
SET-1	BANQUETTE SEAT WITH FINISHED BACK; 17'-7" LENGTH	1
BELOW ITEMS BY AC FURNITURE		
CH-1	CHAIR: AC FURNITURE, #1946; FORMICA 86992-58 HARD ROCK MAPLE / 18" SEAT HEIGHT	27
HC	HIGH CHAIRS: AREA ON PLAN IS DESIGNATED FOR HIGH CHAIR STORAGE - HIGH CHAIRS PROVIDED BY VENDOR - COORDINATE FINAL AMOUNT WITH OWNER	2

VERIFY ALL QUANTITIES WITH OWNER

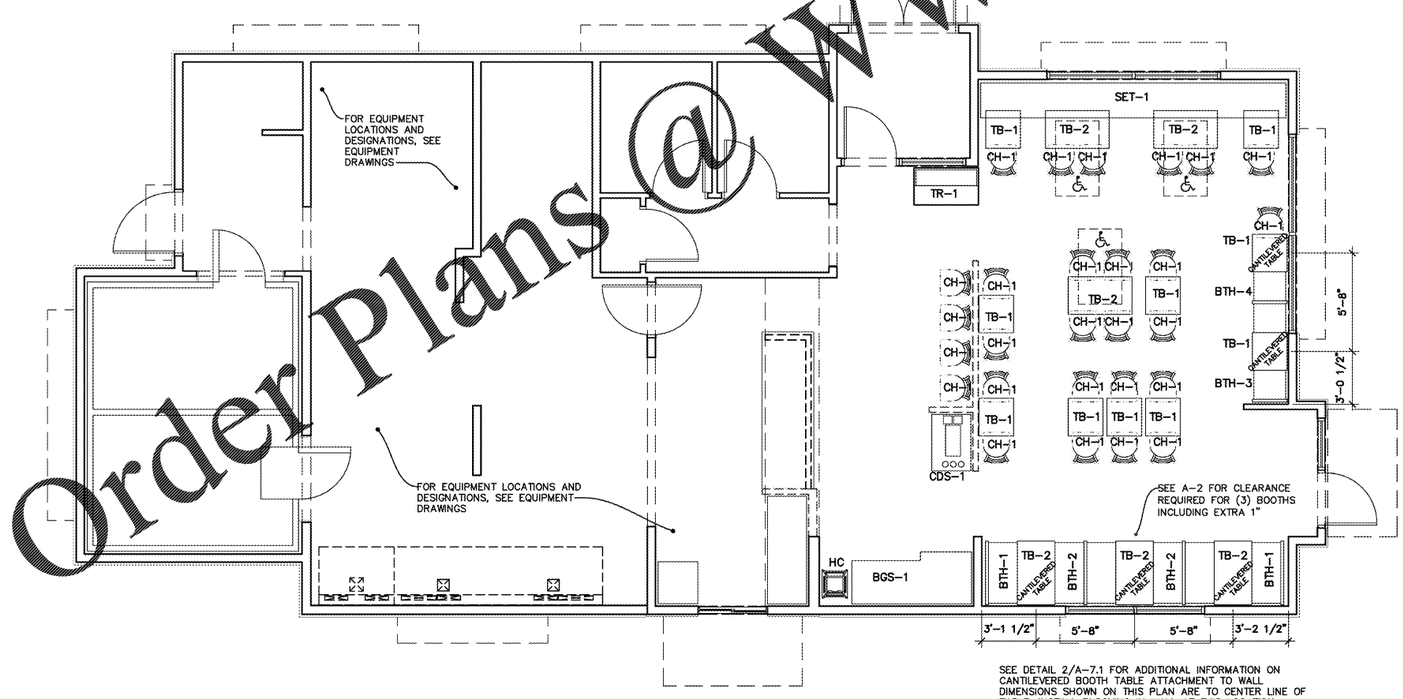

SEE DETAIL 2/A-7.1 FOR ADDITIONAL INFORMATION ON CANTILEVERED BOOTH TABLE ATTACHMENT TO WALL DIMENSIONS SHOWN ON THIS PLAN ARE TO CENTER LINE OF TABLE, INSTALL BLOCKING IN WALL AT THIS LOCATION.

1 A-7.1 FURNITURE PLAN

SCALE: 1/4" = 1'-0"

Order Plans @ WWW.LDILine.com

JOHN S. ODOM LICENSED 5844 KANSAS ARCHITECT 05/09/20

A NEW LOCATION FOR
CAPTAIN D'S
7525 STATE AVENUE
KANSAS CITY, KS 66112

CAPTAIN D'S, LLC
624 GRASSMERE PARK DRIVE,
SUITE 30
NASHVILLE, TN 37211

Job Number:

Revisions:

A-7.1
FURNITURE PLAN