



JPL MANAGEMENT

ISSUE INFORMATION

REVISIONS

NO.	DATE	DESCRIPTION

Neico Architecture, Inc.

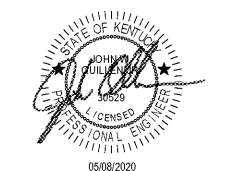

PROJECT INFORMATION

BOWLING GREEN, KY

DISHMAN LANE
 BOWLING GREEN, KY 42101

PROJECT #:
 11352

SHEET INFORMATION

LIGHTING RCP

DRAWN BY:
 EDJ/ZFB/D
REVIEWED BY:
 JJK/JWQ
SCALE:
 1/4" = 1'-0"
AUTHORIZED FOR PERMIT

E1

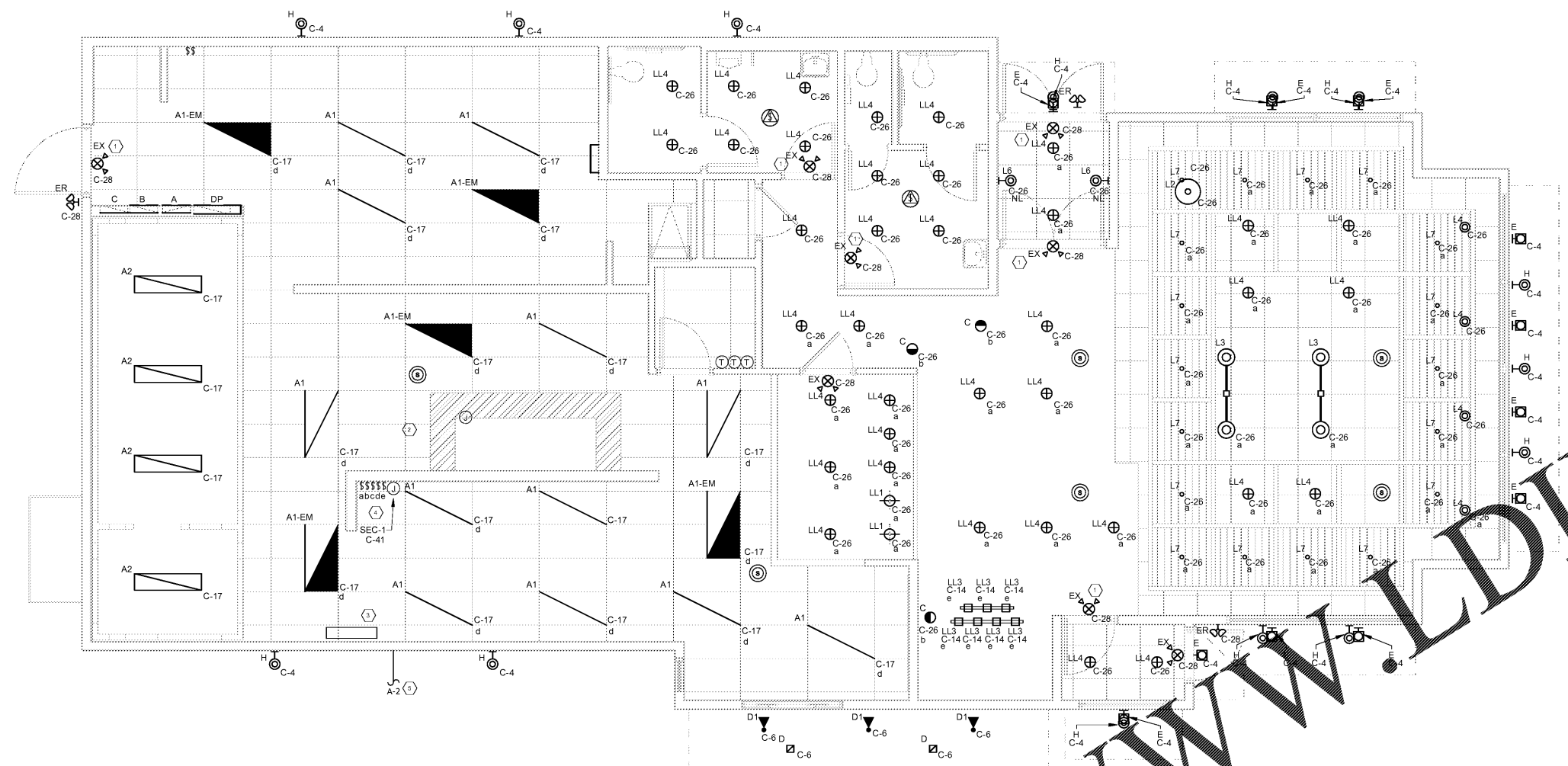

WWW.LDILine.com

1 LIGHTING FLOOR PLAN
 E1 1/4" = 1'-0"

LIGHTING FIXTURE SCHEDULE

TYPE	SYMBOL	DESCRIPTION	MANUFACTURER	MODEL	INPUT WATTS
A1	[Symbol]	2X4 LED LAY IN	HERMITAGE	20800844	52 W
A1-EM	[Symbol]	2X4 LED LAY IN	HERMITAGE	20800844 W/ BATTERY BACKUP	52 W
A2	[Symbol]	COOLER/FREEZER LIGHT	BY COOLER MANUFACTURER	BY COOLER MANUFACTURER	64 W
C	[Symbol]	6" RECESSED DOWNLIGHT	HERMITAGE	52001014	12 W
D	[Symbol]	BALCONY RECESSED SOFFIT LIGHT	HERMITAGE	851-DL-DMH-FP-W	12 W
D1	[Symbol]	LED SHUTTER UPLIGHT - PAINT IN FIELD	HERMITAGE	75000267	25 W
E	[Symbol]	MANSARD WALL MOUNT UNIT	HERMITAGE	02700809	26 W
ER	[Symbol]	RECESSED DOWNLIGHT	EXITRONIX	90902167	5 W
EX	[Symbol]	LED EXIT LIGHT COMBO	EXITRONIX	90902167	5 W
H	[Symbol]	LED GOOSENECKS - OUTDOOR	HERMITAGE	93102102	38 W
L2	[Symbol]	FAMILY ROOM PENDANT	HERMITAGE	H-PP18SHD80P FINISH: RED (SHADE), 11-SATIN STEEL (STEM & CANOPY), OPAL (GLOVE)	12 W
L3	[Symbol]	CHEER BOOTH ELEMENT	HERMITAGE	H-CS14GRL FINISH: DARK ORANGE, 91-BLACK & OPAL	200 W
L4	[Symbol]	PREMIER WALL BOOTH PENDANT	HERMITAGE	GALATIN, GALA DIMENSIONS: 6.75" x 10" COLOR: TAN WEIGHT: 5LB MOUNTING INSTRUCTIONS: FLAT CANOPY (LIT) TO HAVE RIGID SYSTEM	10 W
L6	[Symbol]	VESTIBULE PENDANT	HERMITAGE	MINIATURE GOOSENECK, SEE LX-1	20 W
L7	[Symbol]	ROUND LED DOWNLIGHT	HERMITAGE	2B-930-F-1-SSN	10 W
LL1	[Symbol]	CYLINDRICAL PENDANT/LED LAMP	HERMITAGE	EDJ31111	10 W
LL3	[Symbol]	MULTICOLOR PENDANT LIGHT	HERMITAGE	FLAVORIETY	67 W
LL4	[Symbol]	RECESSED DOWNLIGHT	HERMITAGE	43908568	12 W

POPEYES RADIO SYSTEM

DESCRIPTION	MAKE	MODEL	QUANTITY
RECESSED SPEAKERS (DINING)*	BOSE	MODEL #16, BLACK	4
RECESSED SPEAKERS (KITCHEN)*	MUZAK	MBS 8-ST3, BLACK	2
OUTDOOR BOX SPEAKERS*	OWI	701	4
AMPLIFIER	PASO	MU 3130 BGM	1
SPEAKER SUPPORT	QUAM	SSB-2	2
SPEAKER BACKCAN	QUAM	ERD-8	2
CABLE, CONNECTORS, HARDWARE, AND SHELF	VARIOUS	VARIOUS	1
AREA VOLUME CONTROL	QUAM	QC-10	3
RECEIVER	ECOHO STAR	3000	1
DISH	CHANNEL MASTER	1.0 ANTENNA	1

* NUMBER OF SPEAKERS MAY VARY DUE TO DESIGN CONSIDERATIONS
 ** LABOR INCLUDES INSTALLATION OF 150' OF 12 GAUGE SPEAKER WIRE
 SEE THE NATIONAL ACCOUNT VENDOR LIST FOR THE CONTACT INFORMATION FOR RETAIL RADIO.

KEYED NOTES

- ALL "EX" EMERGENCY & EXIT LIGHTING FIXTURES SHALL BE CONNECTED AHEAD OF ROOM/AREA SWITCHES PER NATIONAL ELECTRICAL CODE (NEC) ARTICLE 700-12(f).
- J-BOX ON HOOD FOR PRE-WIRED HOOD LIGHTS.
- 36"x8"x8" SHEET METAL GUTTER FOR BALLAST AND CAPACITORS FOR FIXTURES "H". MOUNT GUTTER ABOVE CEILING TO INTERIOR STUDS.
- SWITCH BANK FOR LIGHTING/THERMOSTATS/HVAC UNITS, ETC.
- PROVIDE (2)#10, (1)#10 GND IN 1" SCH-40 PVC CONDUIT TO SITE LIGHTING. REFER TO VILLA LIGHTING PLANS FOR SPECIFICATIONS AND LOCATIONS.

GENERAL NOTES

- EMERGENCY AND EXIT FIXTURES SHALL BE INSTALLED AND CIRCUITED PER LOCAL AND LATEST NATIONAL ELECTRICAL CODES.
- COORDINATE ALL WORK WITH OTHER TRADES PRIOR TO ROUGH-IN. VERIFY EXACT LOCATIONS AND MOUNTING HEIGHTS FOR ALL DEVICES PRIOR TO ROUGH-IN.
- PROVIDE DIMMABLE CIRCUITS WITH A DEDICATED NEUTRAL - NO SHARED NEUTRALS.
- EMERGENCY DEVICES SHALL BE PROVIDED WITH AN UNSWITCHED "HOT" TO PROVIDE CONTINUOUS POWER TO DEVICE EVEN WHEN FIXTURE IS OFF.
- LABEL JUNCTION BOXES OF THE PANEL AND CIRCUIT USED TO FEED THE LUMINAIRES. AS BUILTS SHALL REFLECT AND SHOW THE CIRCUIT USED BY EACH FIXTURE.
- ALL LUMINAIRES, LIGHT SWITCH COVERPLATES, EXIT SIGNS SHALL MATCH ARCHITECTURAL DECOR. PROVIDE PRODUCT SUBMITTAL FOR ARCHITECT AND OWNER APPROVAL.
- LIGHTS AND PANELS SHALL NOT BE RECESSED IN FIRE RATED ASSEMBLIES UNLESS BOXED WITH EQUIVALENT CONSTRUCTION AS UTILIZED TO MAINTAINED INTEGRITY OF CEILING FIRE RATING.
- LIGHTING SHALL BE CIRCUITED AS SHOWN ON PLANS. CIRCUITING SHALL BE THRU-WIRING WHEREVER POSSIBLE. MULTIPLE CONNECTIONS TO A SINGLE LIGHT FIXTURE FOR VOLTAGE DROP CONDITIONS OR AS A RESULT OF A FIELD CONDITION ARE ACCEPTABLE. LIGHTING FIXTURES SHALL BE MANUFACTURED TO ACCOMMODATE THRU-WIRING, ANY RELATED COSTS FOR MULTIPLE CONNECTIONS SHALL BE INCLUDED IN BID.
- IF THE CEILING SYSTEMS ARE FIRE RATED, E.C. SHALL CLOSELY COORDINATE RECESSED FIXTURE REQUIREMENTS WITH OWNER AND SUPPLIER TO MAINTAIN THE FIRE RATING OF THE CEILING.
- VERIFY THE EXACT LOCATION OF SIGNS, AND FASCIA BOXES BEFORE INSTALLATION OF JUNCTION BOXES.
- HOMERUNS MAY BE COMBINED AS ALLOWED BY THE NATIONAL ELECT. CODE ALL CONDUIT SHALL BE SIZED PER THE 2002 NEC.
- ELECTRICAL CONTRACTOR SHALL VERIFY EXACT SIGN(S) WIRING REQUIREMENTS WITH THE SIGN SUPPLIER PRIOR TO SUBMITTING A BID FOR THE ELECTRICAL.
- ELECTRICAL CONTRACTOR SHALL VERIFY THE LOCATION OF THE PYLON SIGN ON THE SITE PLAN.
- THE BUILDING SIGNAGE, PYLON SIGN, FASCIA LIGHTING, BUILDING SIGN LIGHTING, DRIVE-THRU MENUBOARD(S), AND SITE LIGHTING SHALL BE WIRED THRU THE LIGHTING CONTACTORS FOR AUTOMATIC & MANUAL CONTROL.
- VERIFY EXACT ELECTRICAL REQUIREMENTS FOR ILLUMINATED SITE/MONUMENT SIGN STRUCTURE W/ SIGN SUPPLIER PRIOR TO INSTALLATION. G.C. TO PROVIDE FINAL ELECTRICAL HOOK-UP.