



SPECIFICATIONS

DIVISION 9: FINISHES SECTION 09 29 00 GYPSUM BOARD

- Part 1 - GENERAL 1.1 SECTION INCLUDES A. STANDARD GYPSUM BOARD B. FIRE-RESISTANCE RATED GYPSUM BOARD C. FIRE RESISTANCE RATED - MOISTURE RESISTANT GYPSUM BOARD

PART 2 - SCOPE 1.1 SCOPE: FURNISH AND INSTALL GYPSUM WALL BOARD AS A SUBSTRATE FOR THE INTERIOR FINISH MATERIALS ON INTERIOR WALLS AS SHOWN ON DRAWINGS. FURNISH AND INSTALL GYPSUM WALL BOARD SUSPENDED CEILING WITH HANGERS AND SUPPORTS.

1.2 MATERIALS: MATERIAL NAMES ARE BASED ON A NATIONAL GYPSUM GOLD-BRAND STANDARD SMOOTH BEVEL EDGE SYSTEM BY U.S. GYPSUM.

- WALLS EXCEPT WHERE NOTED: 1/2" STA-SMOOTH GYPSUM WALL BOARD WALLS WHERE NOTED: 1/2" THINK TAPERED EDGE MOISTURE RESISTANT (M/R) GYPSUM WALL BOARD. DROPPED CEILING WHERE NOTED: 1/2" STA-SMOOTH GYPSUM WALL BOARD. FIRE RATED WHERE NOTED: 5/8" FIRE RATED GYPSUM WALL BOARD. 5/8" FIRE RATED M/R GYPSUM WALL BOARD.

- 2. FASTENERS: A. GWB-54 1-5/8" LONG ANULAR RING SUNK NAILS MEETING THE REQUIREMENTS OF ASTM C-380. 1-1/4" LONG TYPE W WALL SCREWS TO WOOD STUDS. 1-1/4" LONG TYPE DR WALL SCREWS TO INTERIOR METAL STUDS. 1-1/4" LONG TYPE DR CORROSION RESISTANT SCREWS FOR EXTERIOR GYPSUM SHEATHING TO METAL STUDS. E. JOINT TREATMENT COMPOUND SHALL BE READY MIXED. JOINT TAPE SHALL BE CROSS FIBERED, PERFORATED, FEATHER EDGED. CORNER BEADS SHALL BE GALVANIZED STEEL ROLL-FORMED U-SHAPED CHANNELS. F. HANGERS AND SUPPORTS: 2X4 WOOD FRAMING. SUBSTITUTION: FOR STEEL TRUSS BUILDINGS 1-1/2" CARRYING CHANNELS, 3/4" FURRING CHANNELS, 8 GAUGE HANGER WIRES, 16 GAGE TIE WIRES, AND 1" TYPE S SCREWS.

- PERFORMANCE 1. INSTALLATION A. CUTTING WALLBOARD: GYPSUM WALLBOARD SHALL BE CUT BY SCORING AND BREAKING, OR BY SAWING, WORKING FROM THE FACE SIDE. WHERE BOARD MEETS PROJECTING SURFACES, IT SHALL BE SCRIBED NEATLY. B. INSTALLING WALLBOARD: GYPSUM WALLBOARD SHALL BE APPLIED AT RIGHT ANGLES TO FRAMING MEMBERS. BOARDS OF MAXIMUM PRACTICAL LENGTH SHALL BE USED SO THAT AN ABSOLUTE MINIMUM NUMBER OF END JOINTS OCCUR. WALLBOARD JOINTS AT OPENINGS SHALL BE LOCATED SO THAT NO END JOINT SHALL ALIGN WITH EDGES OF OPENINGS. END JOINTS SHALL BE STAGGERED. C. FASTENING WALLBOARD: ATTACH WITH SCREWS OR NAILS SPACED APPROXIMATELY 8" O.C. THE NAILS SHALL BE DRIVEN HOME WITH THE HEAD SLIGHTLY BELOW THE SURFACE OF THE BOARD IN A DIMPLE FORMED BY THE DRIVING TOOL. D. FASTENING EXTERIOR GYPSUM SHEATHING: ATTACH TO METAL STUDS WITH SCREWS @ 12" O.C. WITH HEAD FLUSH WITH SURFACE. E. JOINTS FINISHING: JOINT COMPOUND, QUICK-TREAT, AND TOPPING COMPOUND SHALL BE APPLIED IN ACCORDANCE WITH PRINTED INSTRUCTIONS CONTAINED IN THE PACKAGE. A UNIFORMLY THIN LAYER OF JOINT COMPOUND SHALL BE APPLIED OVER THE JOINT UNDER THE TAPE TO PROVIDE PROPER BOND. CEILING AND WALL ANGLES AND INSIDE CORNER ANGLES SHALL BE REINFORCED WITH THE TAPE FOLDED TO CONFORM TO THE ANGLE AND EMBEDDED IN THE COMPOUND. AFTER THE COMPOUND IS THOROUGHLY DRY, APPROXIMATELY TWENTY FOUR (24) HOURS FOR REGULAR COMPOUND, 2-1/2 HOURS FOR QUICK TREAT, THE TAPE SHALL BE COVERED WITH A COAT OF JOINT COMPOUND OR TOPPING COMPOUND SPREAD OVER THE TAPE APPROXIMATELY 3" ON EACH SIDE OF TAPE, AND FEATHERED OUT AT THE EDGE. AFTER THOROUGHLY DRY, APPLY ANOTHER COAT OVER JOINTS. THIS COAT SHALL BE SMOOTH AND THE EDGES FEATHERED APPROXIMATELY 3" BEYOND THE PRECEDING COAT. ALLOW EACH APPLICATION OF COMPOUND TO JOINTS AND NAIL HEADS TO DRY, THEN SAND IF NECESSARY. ALL WALLBOARD AND TREATED AREAS SHALL BE SMOOTH AND READY FOR PAINTING OR WALLCOVERING.

GENERAL CONSTRUCTION NOTES

GYPSUM BOARD / EXTERIOR SHEATHING NOTES:

- 1. EXTERIOR SHEATHING SHALL BE 1/2" EXTERIOR PLYWOOD NAILED IN ACCORDANCE WITH THE STRUCTURAL NAILING SCHEDULE. REFER TO SHEETS S-4. 2. 1/2" PLYWOOD TO BE INSTALLED ON ALL INTERIOR WALLS. ALL JOINTS ARE TO BE PROPERLY SECURED 3. GYPSUM BOARD SHALL BE TYPE "MOISTURE RESISTANT" IN ALL AREAS TO RECEIVE WALL TILE OR FRP PANELS. 4. ALL WALLS TO RECEIVE 1/2" MOISTURE RESISTANT GYPSUM WALL BOARD INSTALLED TO 24" AFF UNO.

INSULATION NOTES:

- 1. ALL EXTERIOR WALLS TO RECEIVE FIBERGLASS BATT INSULATION TO MATCH DEPTH OF WALL CAVITY. KITCHEN WALL NOTES:

- 1. PROVIDE 1/2" PLYWOOD FROM 24" AFF TO 9'-6" AFF IN ALL KITCHEN WALLS. 2. PROVIDE 1/2" GYPSUM WALL BOARD FROM 24" AFF TO 5'-6" AFF AT INTERIOR TOILET ROOM WALLS.

DINING AREA NOTES:

- 1. PLASTIC LAMINATE TO ADHERE TO 1/2" PLYWOOD SUBSTRATE. PLYWOOD FROM FINISH FLOOR TO 2'-10" AFF. 2. VINYL WALL COVERING ON 1/2" GYPSUM BOARD.

BLOCKING NOTES:

- 1. "xxxxxx" INDICATES BLOCKING REQUIRED IN WALL FOR PLUMBING LINES AND RESTROOM ACCESSORIES. BLOCKING SHALL BE FIRE RETARDANT WHERE REQUIRED BY CODE. 2. CONTRACTOR TO VERIFY REQUIREMENTS WITH LOCAL BUILDING OFFICIALS PRIOR TO BIDDING. CONTRACTOR IS RESPONSIBLE FOR OBTAINING MANUFACTURER'S CUT SHEETS AND LOCATING BLOCKING AS REQUIRED. THIS INCLUDES KITCHEN EQUIPMENT AND ITEMS FURNISHED AND INSTALLED BY OTHERS.

FRAMING NOTES:

- 1. CONTRACTOR MAY SUBSTITUTE METAL STUDS FOR INTERIOR WALL, AND SOFFIT FRAMING IF REQUIRED (WHERE USED, METAL FRAMING TO BE 25 GA. UNLESS OTHERWISE SPECIFIED(U.N.O.)). 2. REFER TO FRAMING NOTES FOR WALL SECTIONS. 3. ALL INTERIOR WOOD FRAMING TO BE #2 SPRUCE, FIR OR WHITE PINE. WHERE REQUIRED BY CODE, FRAMING SHALL BE #2 FIRE RETARDANT YELLOW PINE. CONTRACTOR TO VERIFY REQUIREMENTS WITH LOCAL BUILDING OFFICIALS PRIOR TO BIDDING. 4. ALL WOOD IN CONTACT WITH THE SLAB MUST BE PRESSURE TREATED. 5. ALL INTERIOR WALLS TO BE FRAMED TO UNDERSIDE OF TRUSS U.N.O.. 6. ALL INTERIOR WALLS THAT ARE NOT SHEAR WALLS TO BE ANCHORED W/ 5/8" DIA. EXPANSION ANCHORS AT 6'-0" O.C. SEE STRUCTURAL DWGS. FOR SHEAR WALL ANCHORS.

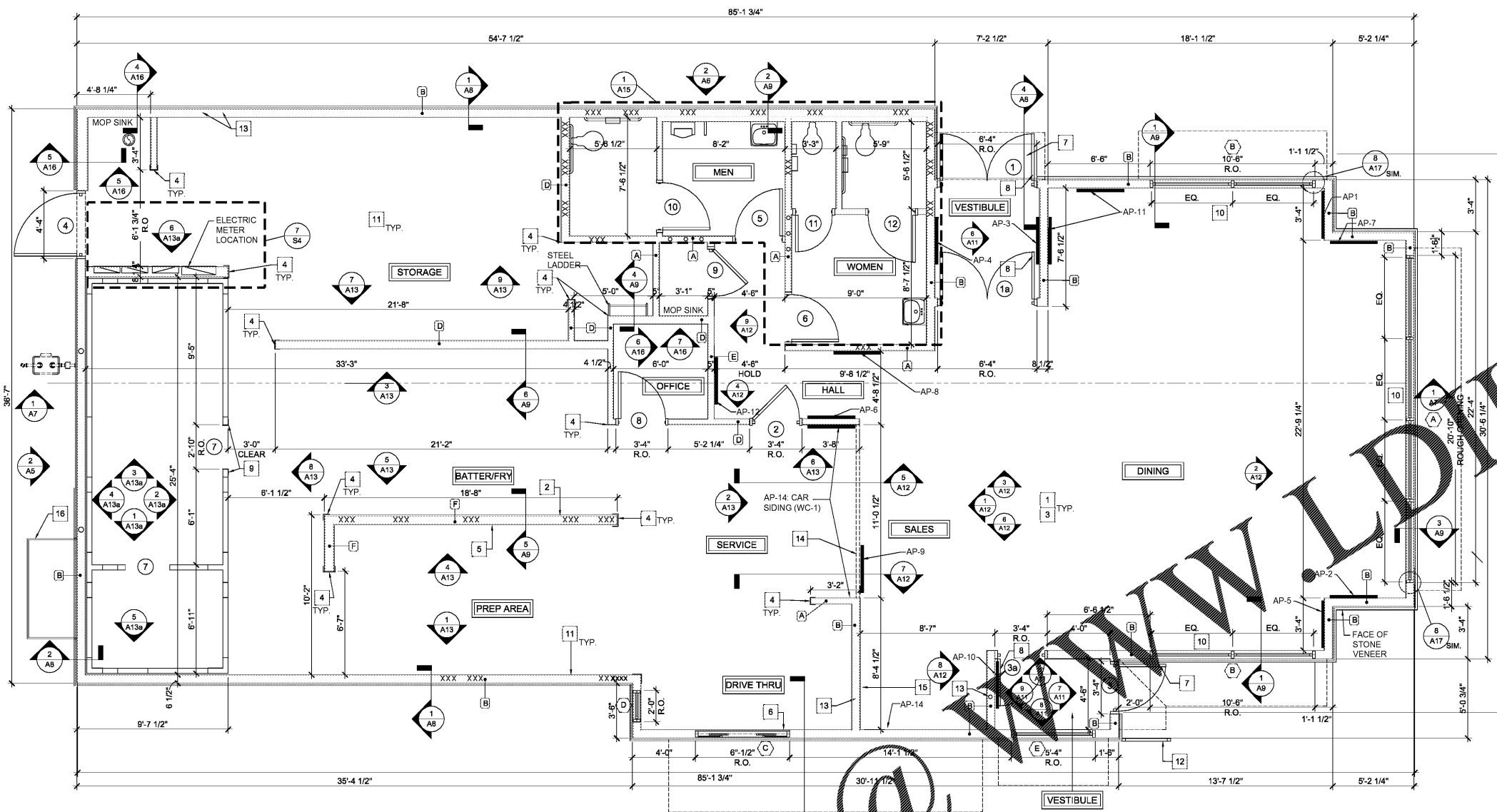

1 FLOOR PLAN 1/4"=1'-0"

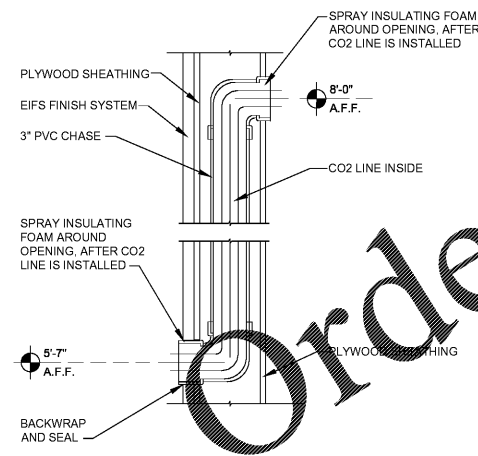

2 CO2 LINE PENETRATION 1 1/2"=1'-0"

FRAMING SYMBOLS

- 4" FRAMING @ 16" O.C. 6" FRAMING @ 16" O.C. 2X8 FRAMING @ 16" O.C. 2X6 FRAMING @ 16" O.C. W/ 2 LAYERS TYPE X GWB 2X4 FRAMING @ 16" O.C. W/ 2 LAYERS TYPE X GWB 6" METAL STUD @ 16" O.C. W/ 2 LAYERS TYPE X GWB

DOOR NUMBER SEE SHEET A-10 FOR DETAILS

DETAIL NUMBER SHEET NUMBER PLAN DETAIL

DETAIL NUMBER SHEET NUMBER SECTION DETAIL - ARROW INDICATES DIRECTION OF VIEW

XXX DENOTES BLOCKING AS REQUIRED

CONSTRUCTION KEY NOTES

- 1 DIMENSIONS ARE SHOWN: 1) EXTERIOR WALLS. FROM INTERIOR FACE OF GYPSUM BOARD TO THE EXTERIOR FACE OF PLYWOOD. 2) INTERIOR WALLS. FROM THE FACE OF FINISH WALL TO THE FACE OF FINISH WALL. U.N.O.. 2 INSTALL 3'-0" W X 8'-0" H X 18 GA STAINLESS STEEL PANEL BEHIND OVENS AND FRYERS. SIS SHALL EXTEND 18" BESIDE EQUIPMENT. REFER TO INTERIOR KITCHEN ELEVATIONS AND EQUIPMENT PLAN FOR EXACT LOCATION. 3 ALL GYPSUM WALL BOARD BELOW FINISHED CEILING HEIGHT IS TO BE PREPARED FOR PAINTING OR WALLCOVERING AS INDICATED ON INTERIOR ELEVATIONS AND FINISH SCHEDULE. SEE GEN. CONSTR. NOTES FOR DINING AREA. 4 GENERAL CONTRACTOR (G.C.) TO PROVIDE 2"X2" FULL HEIGHT CORNER GUARDS ON ALL OUTSIDE CORNERS @ KITCHEN WALLS. 5 HOOD WALL TO BE CONSTRUCTED WITH 6" METAL STUDS AT 16" O.C. INSTALL 5/8" MOISTURE RESISTANT TYPE X GYPSUM WALL BOARD ON BOTH WALL SIDES FROM FINISHED FLOOR TO BEYOND CEILING. 6 ELECTRIC DRIVE-THRU WINDOW TO BE INSTALLED AT THE LOCATION SHOWN. VERIFY REQUIRED ROUGH-IN AND ELECTRICAL REQUIREMENTS WITH MANUFACTURER BEFORE PROCEEDING. 7 THE ARCHITECT AND ENGINEERS OF RECORD SHALL VERIFY ALL ACCESSIBLE APPROACHES AND ENTRANCES TO VERIFY THAT THEY COMPLY WITH ALL APPLICABLE CODES. G.C. TO ENSURE THAT ALL DIRECTIONS AND DIMENSIONS GIVEN ARE STRICTLY ADHERED TO. IF CHANGES ARE MADE THAT CONTRADICT WITH THE DRAWING, OR IF EXISTING FILED CONDITIONS MAKE THE DRAWINGS NOT APPLICABLE, THE ARCHITECT MUST BE CONTACTED IMMEDIATELY.

- 8 ALL DOORS SHALL BE ABLE TO BE OPENED FROM THE EGRESS SIDE WITHOUT THE USE OF A KEY. SPECIAL KNOWLEDGE OR EFFORT, AND COMPLY WITH ALL CODES. MANUALLY OPERATED FLUSH BOLTS OR SURFACE BOLTS SHALL NOT BE USED. 9 PROVIDE A STAINLESS STEEL TRIM ENCLOSURE AT WALK-IN ABUTTING THE BUILDING AT THE REAR OPENING OF THE KITCHEN. 10 ALL GLAZING WITHIN A 24" ARC OF DOORS WHOSE BOTTOM IS LESS THAN 60" ABOVE THE FLOOR AND ALL GLAZING IN DOORS SHALL BE SAFETY TEMPERED. 11 PROVIDE 1/2" MOISTURE RESISTANT GYPSUM WALL BOARD ON ALL INTERIOR KITCHEN WALL SURFACES FROM FINISHED FLOOR TO 24" ABOVE FINISHED FLOOR. UNO. PROVIDE 1/2" PLYWOOD FROM 24" AFF TO BEYOND CEILING ON ALL KITCHEN WALLS. 12 INSTALL GUARDRAIL ACCORDING TO THE MANUFACTURER'S SPECIFICATION. SEE DETAIL 3/A6. 13 SEE P1 SHEET FOR SODA LINE CHASES. VERIFY LOCATIONS WITH BEVERAGE PROVIDER. 14 INSTALL THE HALF WALL FOR THE FRONT COUNTER AFTER THE KITCHEN EQUIPMENT HAS BEEN BROUGHT IN. PROVIDE 1/2" GYPSUM WALL BOARD ON THE SIDE FACING THE DINING. PROVIDE 1/2" PLYWOOD WITH FRP ON THE SIDE FACING THE KITCHEN. 15 INSTALL POPEYES CAR SIDING ON WALL SURFACE FROM TOP OF COUNTER TO BEYOND CEILING ON ALL WALLS AROUND THE SELF SERVE DRINK STATION. (VERIFY WITH THE HEALTH DEPARTMENT IF THIS SURFACE IS ALLOWED.) 16 GREASE AND CO2 TANK ENCLOSURE.

Watermark: www.frch-nelson.com

Order Plans

JPL MANAGEMENT

ISSUE INFORMATION

REVISIONS

Nelco Architecture, Inc.

PROJECT INFORMATION

BOWLING GREEN, KY

DISHMAN LANE BOWLING GREEN, KY 42101

PROJECT # 20.0001760.000

SHEET INFORMATION

FLOOR PLAN

AW DRAWN BY: JN

REVIEWED BY:

SCALE:

AUTHORIZED FOR: Permit / Bid