

THIS SHEET IS FOR LANDSCAPE PURPOSES ONLY.
 NOTE: SEE SHEET L1.0 FOR LANDSCAPE NOTES, PLANTING DETAILS, LANDSCAPE CALCULATIONS, SOD CALCULATIONS, & INTERIOR LANDSCAPING CALCULATIONS

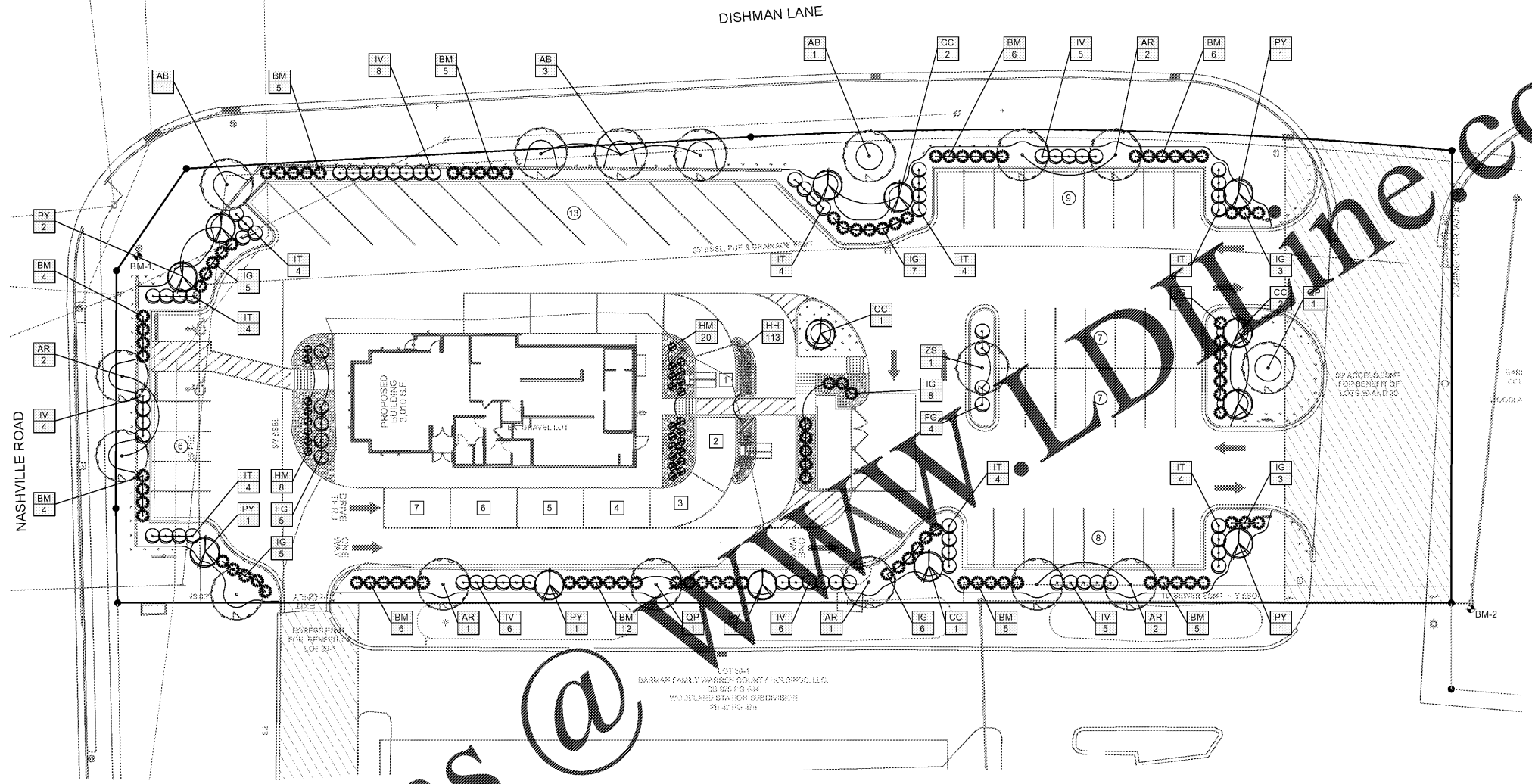
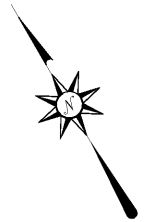

WWW.LDLINE.COM

BENCHMARK DATA:
 BENCHMARK 1
 TELEPHONE MANHOLE LOCATED APPROX.
 9.45' FROM A SET IRON PIN.
 N: 1866416.17
 E: 1428472.26
 KY SPC (SOUTH)
 ELEV: 554.71
 BENCHMARK 2
 SANITARY SEWER MANHOLE LOCATED
 APPROX. 5.88' FROM A SET IRON PIN.
 N: 1866124.04
 E: 1428765.42
 KY SPC (SOUTH)
 ELEV: 564.52

COPYRIGHTS AND DISCLAIMERS
 THE COPYRIGHTS TO ALL DESIGNS AND DRAWINGS ARE THE PROPERTY OF ACES CONSULTING ENGINEERING SERVICES, INC. ANY REPRODUCTION OR USE FOR ANY PURPOSE OTHER THAN THAT AUTHORIZED BY ACES IS FORBIDDEN.
 ACES ASSUMES NO RESPONSIBILITY FOR DATA SUPPLIED IN AN ELECTRONIC FORMAT. DATA IS PROVIDED ELECTRONICALLY AS A CONVENIENCE AND THE RECIPIENT IS RESPONSIBLE FOR VERIFYING ACCURACY OF THE HARD COPY OF THE CURRENT DESIGN DRAWINGS WHICH HAVE BEEN SEALED AND SIGNED. IN THE EVENT OF INCONSISTENCIES BETWEEN THE ELECTRONIC AND THE HARD COPY, THE RECIPIENT IS RESPONSIBLE FOR OBTAINING CLARIFICATION ON WHICH PREVAILS.
 THE RECIPIENT RELEASES ACES, ITS EMPLOYEES, CONSULTANTS AND AGENTS FROM ANY AND ALL CLAIMS ARISING IN ANY WAY FROM THE CONTENT OR PROVISION OF THE ELECTRONIC DATA.
 NOTHING SHALL REDUCE OR DIMINISH ACES'S OWNERSHIP OF OR COPYRIGHT IN THE DATA OR ITS COMPILED OR ARRANGED ANALYSIS, SOFTWARE OR FORMATTING IN THE ELECTRONIC DATA IS CONSIDERED PROPERTY OF ACES.
 THE RECIPIENT OF ELECTRONIC DATA IS PROHIBITED FROM REDISTRIBUTING OR USING ANY DESIGN OR DRAWING INFORMATION WITHIN THE FILES FOR ANY REASON OTHER THAN IT WAS ORIGINALLY DESIGNED WITHOUT THE WRITTEN CONSENT OF ACES.



PLANT SCHEDULE

| KEY | QNTY | BOTANICAL NAME | COMMON NAME | SIZE | ROOT | REMARKS |
|--|------|----------------------------------|-----------------------|-------------|---------------|---------------|
| TREES | | | | | | |
| AB | 5 | ACER BUERGERIANUM 'STREETWISE' | TRIDENT MAPLE | 1 3/4" CAL. | B & B | WELL BRANCHED |
| AR | 8 | ACER RUBRUM 'RED SUNSET' | RED MAPLE | 1 3/4" CAL. | B & B | WELL BRANCHED |
| CC | 6 | CERCIS CANADENSIS 'FOREST PANSY' | EASTERN REDBUD | 5'- 6' HT. | B & B | WELL BRANCHED |
| PY | 7 | PRUNUS X YEDOENSIS | YOSHINO CHERRY | 5'- 6' HT. | B & B | WELL BRANCHED |
| QP | 2 | QUERCUS PHELLOS | WILLOW OAK | 1 3/4" CAL. | B & B | WELL BRANCHED |
| ZS | 1 | ZELKOVA SERRATA 'VILLAGE GREEN' | JAPANESE ZELKOVA | 1 3/4" CAL. | B & B | WELL BRANCHED |
| SHRUBS | | | | | | |
| BM | 58 | BUXUS MICROPHYLLA 'WINTER GEM' | LITTLELEAF BOXWOOD | 24" HT. | CONT. / B & B | WELL BRANCHED |
| FG | 9 | FOTHERGILLA GARDENII | DWARF FOTHERGILLA | 24" HT. | CONT. / B & B | WELL BRANCHED |
| IG | 44 | ILEX GLABRA | INKBERRY | 24" HT. | CONT. / B & B | WELL BRANCHED |
| IT | 32 | ITEA VIRGINICA 'HENRY'S GARNET' | VIRGINIA SWEETSPIRE | 24" HT. | CONT. / B & B | WELL BRANCHED |
| IV | 34 | ILEX VERTICILLATA 'RED SPRITE' | COMMON WINTERBERRY | 24" HT. | CONT. / B & B | WELL BRANCHED |
| ORNAMENTAL GRASS & PERENNIALS | | | | | | |
| HH | 113 | HEMEROCALLIS 'STELLA DE ORO' | DAYLILY | 1 GAL. | | 12" O.C. |
| HM | 28 | HAKONECHLOA MACRA 'AUREOLA' | JAPANESE FOREST GRASS | 3 GAL. | | 36" O.C. |

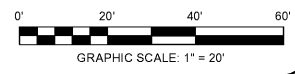

REVISIONS

| | |
|--|--|
| | |
| | |
| | |
| | |
| | |

POPEYES
 NASHVILLE ROAD
 BOWLING GREEN, KY 42103

ACES
 ARNOLD CONSULTING
 ENGINEERING SERVICES, INC.
 P.O. BOX 1398
 BOWLING GREEN, KY 42101
 PHONE (270) 760-9445

JOB NUMBER: 20-1338-L
 DATE: 04-23-2020
 SCALE: 1" = 20'
 DRAWN: K. CARDWELL
 CHECKED: B. SHIRLEY
 FILE PATH:
 Z:\SITE\VA.1.1 - LANDSCAPE.DWG

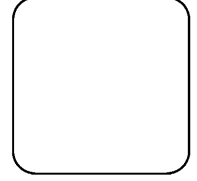

L1.1
 LANDSCAPE