

REVISIONS

NO.	DESCRIPTION

RENEWED MEDICAL BUILDING
CORE & SHELL ONLY

SOUTH FULTON, GEORGIA
PROJECT #19-29883

PROJECT



SEAL
MARCH 27, 2020
PERMIT SET
RELEASE DATE

BUILDING SECTIONS

DRAWING TITLE

© COPYRIGHT 2020 JEFFERSON BROWNE GRESHAM ARCHITECTS, INC. THIS DOCUMENT AS AN INSTRUMENT OF SERVICE REMAINS THE PROPERTY OF JEFFERSON BROWNE GRESHAM ARCHITECTS AND NO PART THEREOF MAY BE REPRODUCED IN ANY FORM WITHOUT WRITTEN PERMISSION FROM JEFFERSON BROWNE GRESHAM ARCHITECTS.

Drawn By: J.C.
Checked By: R.G.J.B.
PROJECT # 19-29883
SHEET 01 of 37

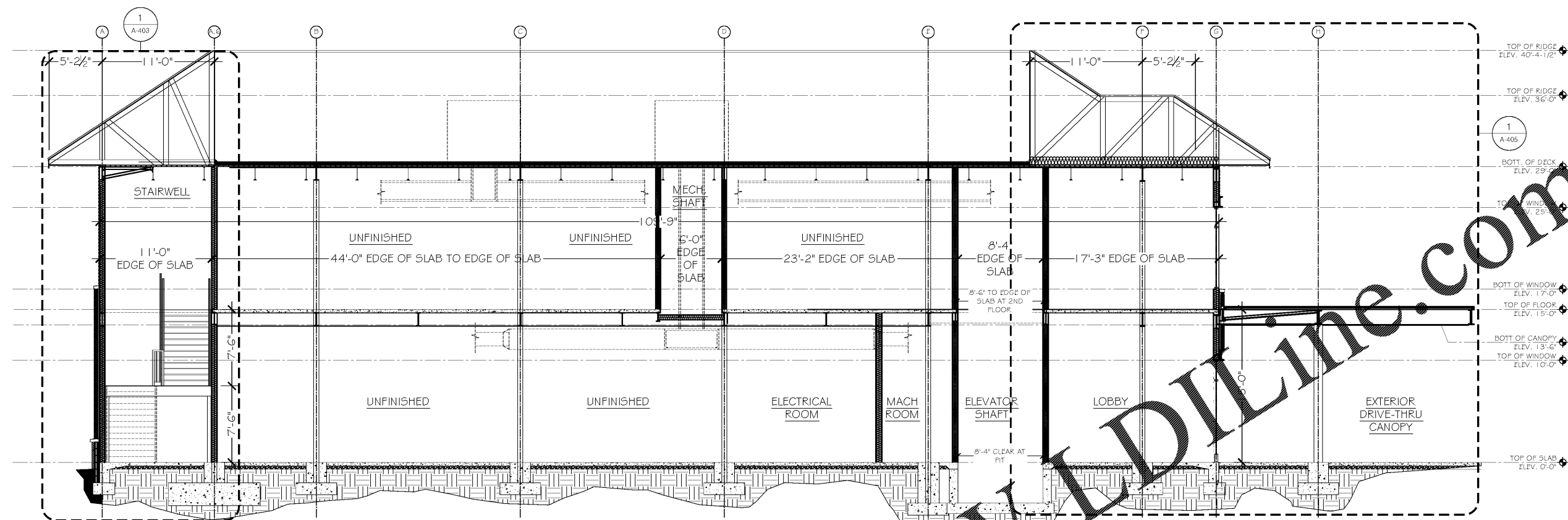

1 BUILDING SECTION
3/16" = 1'-0"

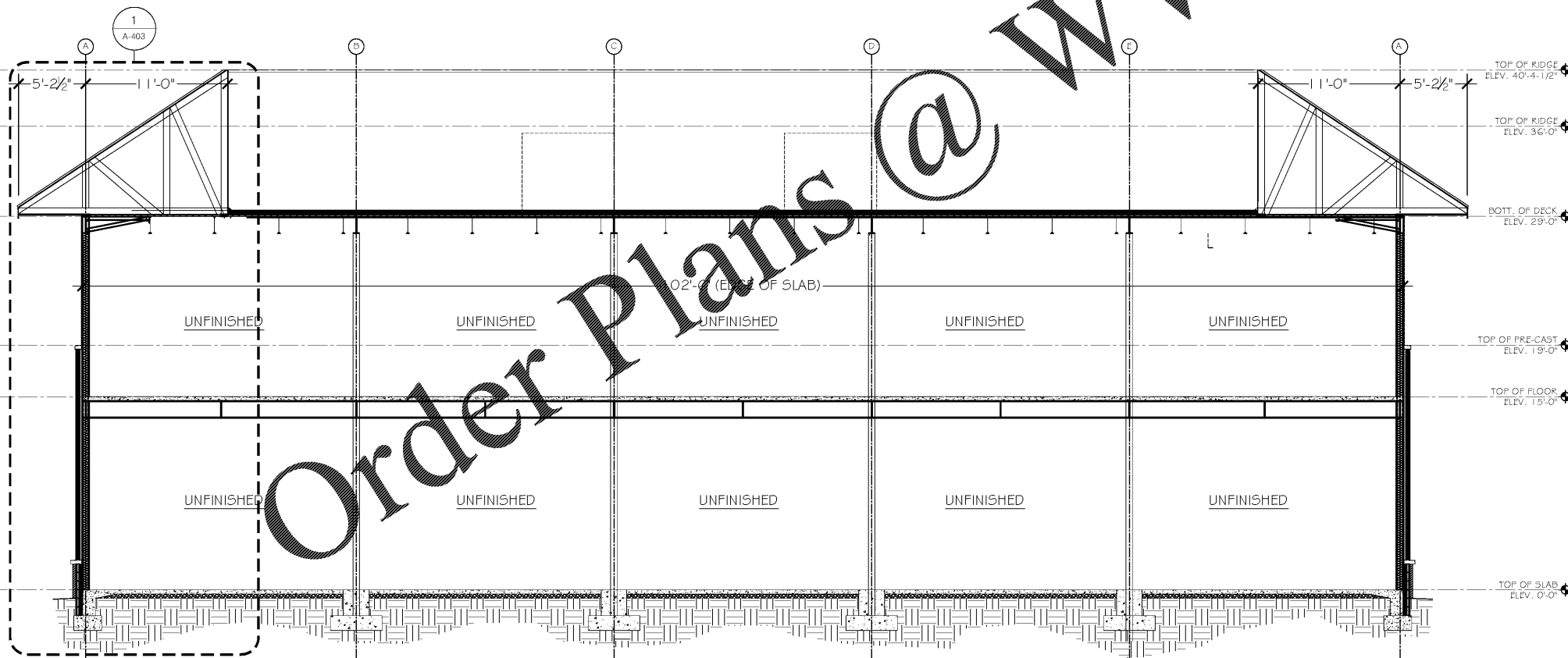

2 BUILDING SECTION
3/16" = 1'-0"

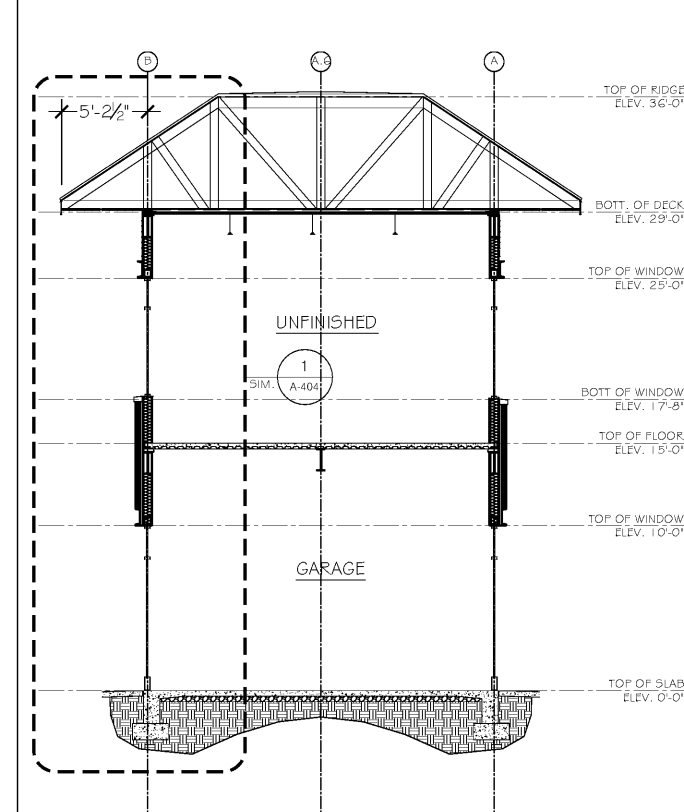

3 BUILDING SECTION
3/16" = 1'-0"

Order Plans @ WWW.IDIline.com