

NATIONAL ACCOUNTS QUICK REFERENCE SHEET

EQUIPMENT	SUPPLIER	CONTACT PERSON	E-MAIL ADDRESS	CONTACT PHONE
AUTOMATIC DOORS	ASSA-ABLOY / BESAM	JESSICA SHANE	JESSICA.SHANE@ASSAABLOY.COM	(602)249-9498
DOCK DOORS, SEALS, AND DOCK LEVELER	OVERHEAD DOOR	SCOTT GREER	SCOTT_GREER@OVERHEADDOOR.COM	(480)549-7187
HAND DRYERS	GEORGE SCOTT & ASSOC	BILL SCOTT	BILL.SCOTT@GSAULT.COM	(704)376-4775
HOLLOW METAL DOORS & HARDWARE	DA HOFF	JOSEPH HOLLAND	JHOLLAND@DAHOFF.COM	(919)596-4446
HVAC SYSTEM / ENERGY MANAGEMENT / ENVIRONMENTAL CONTROL	SESICO / MCHAMARA	SHARON WITIS - SESICO	SHARONWITIS-SESICO.COM	(336)998-2220
INTERIOR LIGHT PACKAGE	SYLVANIA LIGHTING	LISA MASTIN	LISAMASTIN@SYLVANIA.COM	(602)579-1514
POWER WALL	CD CONTROLS	ED ROS	EDROS@CDCONTROLS.COM	(540)292-0779 (703)327-1817
SMKS	JOHN BOOS	MICHELLE HARRELSON USA WINDLE	CS1@HEFCOLC.COM CS4@HEFCOLC.COM	(800)327-1817
SITE LIGHTING PACKAGE	LSI (FOOD LION)	ROCK DONALD	ROCKDONALD@LIGHTINGSOLUTIONS-DESIGN.COM	(804)357-7840
TRAFFIC DOORS	HEFCO	MICHELLE HARRELSON USA WINDLE	CS1@HEFCOLC.COM CS4@HEFCOLC.COM	(800)327-1817
VESTRIBULE CARPET	PORTICO SYSTEMS	STEVE HARRISON BILL LONG	SHARRISON@PORTICOSYSTEMS.COM BLONG@PORTICOSYSTEMS.COM	(864)527-3148
WATER FOUNTAINS, WATER HEATERS, STANDS AND AQUASTAT (THERMASTORE)	VW GRANGER	SAMANTHA DFRANCESCA	SAMANTHA.DFRANCESCA@GRANGER.COM	(704)378-0785

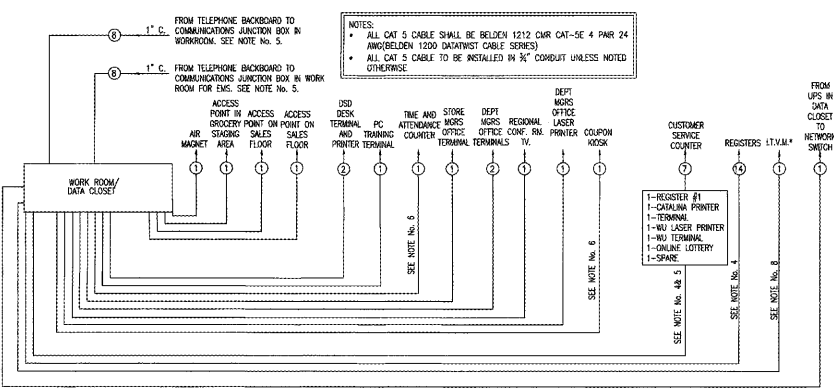
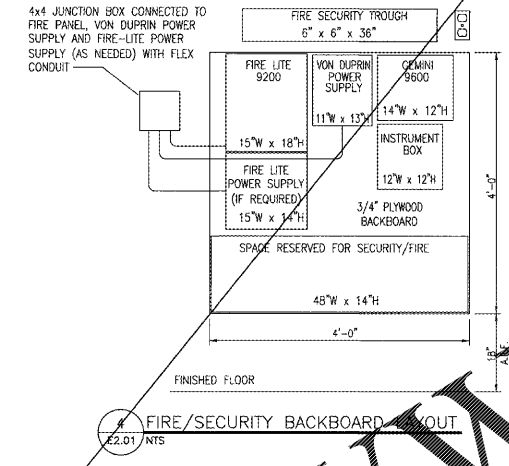
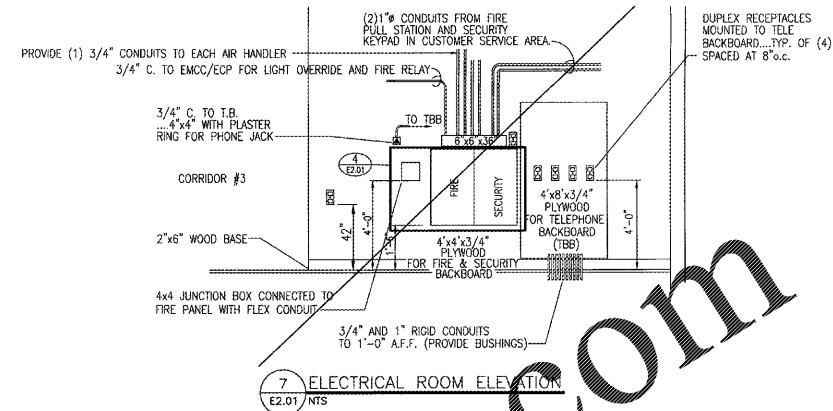
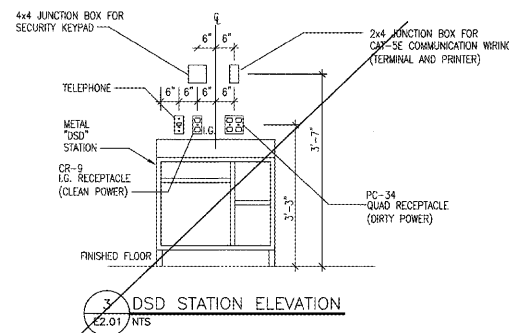

**CAT 5 RISER NOTES:**

- CIRCLE INDICATES THE NUMBER OF CABLES, SUPPLIED AND INSTALLED BY THE ELECTRICAL CONTRACTOR UNLESS OTHERWISE NOTED (SEE NOTE #4).
- CABLE SHALL BE CAT 5 UNSHIELDED ETHERNET. COIL AND SECURE 15'-0" OF SLACK FOR ALL CABLE ENDS.
- ALL CABLE ENDS SHALL BE LABELED PER RISER DIAGRAM.
- ALL CABLE ENDS SHALL BE NUMBERED. DO NOT REUSE NUMBERS.
- FOOD LION FRONT-END SET TEAM ("MID-CAROLINA") TO PROVIDE POWER AND PULL 2 CAT-5 PVC-COATED UNSHIELDED ETHERNET CABLES PER REGISTER (REGISTER CPU & CATALINA PRINTER); SEE A1.01. COIL 15'-0" OF EXTRA CAT-5 CABLE AT EACH END FOR CONNECTION BY OTHERS ("MACRO").
- FOOD LION FRONT-END SET TEAM ("MID-CAROLINA") TO PROVIDE POWER AND CAT-5 CABLES TO ALL CUSTOMER SERVICE COUNTER EQUIPMENT.
- ELECTRICAL CONTRACTOR TO PROVIDE POWER AND CAT-5 CABLES FOR ALL OTHER FRONT-END SERVICES.
- ELECTRICAL CONTRACTOR SHALL COORDINATE WITH THE FOOD LION CONSTRUCTION SUPERVISOR AND TELEPHONE RISER DIAGRAM PRIOR TO BEGINNING WORK TO PREVENT PULLING DUPLICATE OR UNNECESSARY RUNS.
- ELECTRICAL CONTRACTOR SHALL COORDINATE WITH THE LOCAL LOTTERY REPRESENTATIVE FOR CORRECT LOCATION OF CAT-5 PULL (TELEPHONE BACKBOARD OR DATA CLOSET/CASH OFFICE).

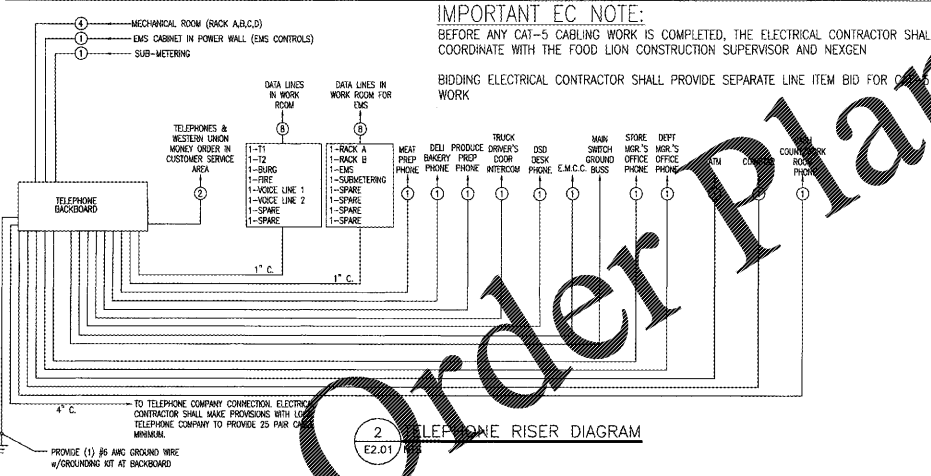

**TELEPHONE RISER NOTES:**

- THE CONDUITS TO THE TELEPHONE BACKBOARD MUST BE INSTALLED AS PER THIS DIAGRAM. ALL CONDUITS ARE HOMERUNS AND ARE NOT TO BE LOOPED OR TIED TOGETHER IN A JUNCTION BOX... (COMMUNICATIONS CONTRACTOR TO VERIFY RISER)
- CIRCLE INDICATES THE NUMBER OF PHONE CABLES, SUPPLIED AND INSTALLED BY THE ELECTRICAL CONTRACTOR. CABLE SHALL BE CAT 5 UNSHIELDED ETHERNET. COIL AND SECURE 15'-0" OF SLACK FOR ALL CABLE ENDS.
- ALL CABLE ENDS SHALL BE LABELED PER RISER DIAGRAM.
- ALL CABLE ENDS SHALL BE NUMBERED IF MORE THAN ONE PER CONDUIT.
- ELECTRICAL CONTRACTOR SHALL COORDINATE WITH THE FOOD LION CONSTRUCTION SUPERVISOR AND CAT-5 RISER DIAGRAM PRIOR TO BEGINNING WORK TO PREVENT PULLING DUPLICATE OR UNNECESSARY RUNS.
- NOT USED.
- ELECTRICAL CONTRACTOR SHALL COORDINATE WITH THE FOOD LION CONSTRUCTION SUPERVISOR AND TELEPHONE RISER DIAGRAM PRIOR TO BEGINNING WORK TO PREVENT PULLING DUPLICATE OR UNNECESSARY RUNS.
- ELECTRICAL CONTRACTOR SHALL COORDINATE WITH THE LOCAL LOTTERY REPRESENTATIVE FOR CORRECT LOCATION OF CAT-5 PULL (TELEPHONE BACKBOARD OR DATA CLOSET/CASH OFFICE).

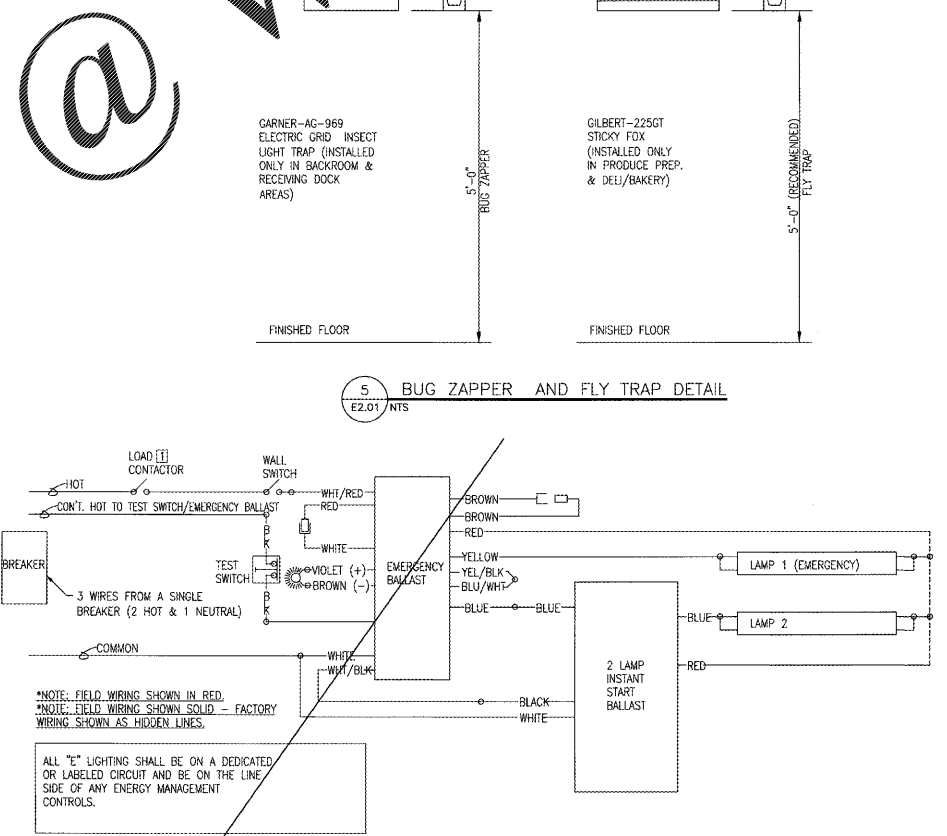
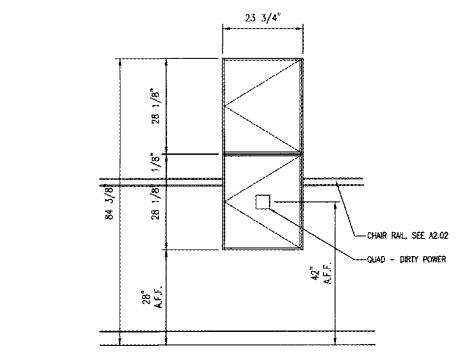
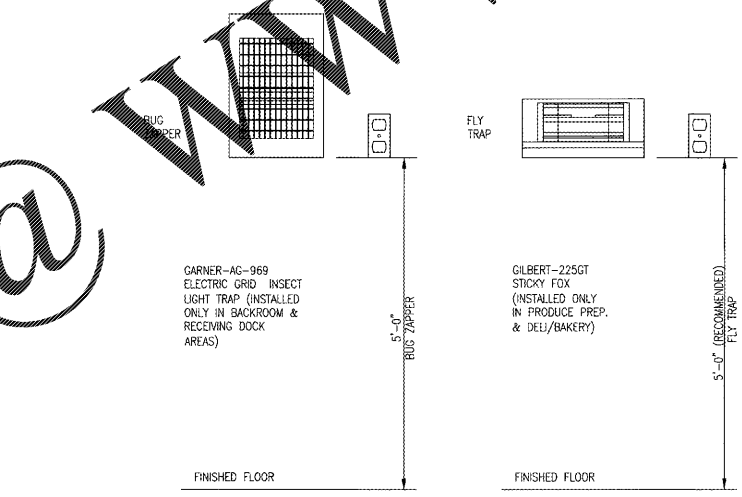

6 EMERGENCY FIXTURE BALLAST/EMS LOAD WIRING DIAGRAM E2.01 NTS

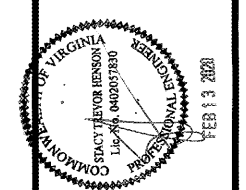

REVISIONS

NO.	DATE	REMARKS

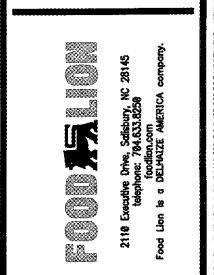

FOOD LION REMODEL STORE #1208  
13490 DUMFRIES RD  
MANASSAS, VA 20112

PROJECT NO: 2019.0917  
DATE: 2-13-20  
38 OF 47  
E2.01  
ELECTRICAL ELEVATIONS & DETAILS  
CHECKED: BKJ DRAWN: MM