

TYPICAL ACCESSIBILITY DETAILS

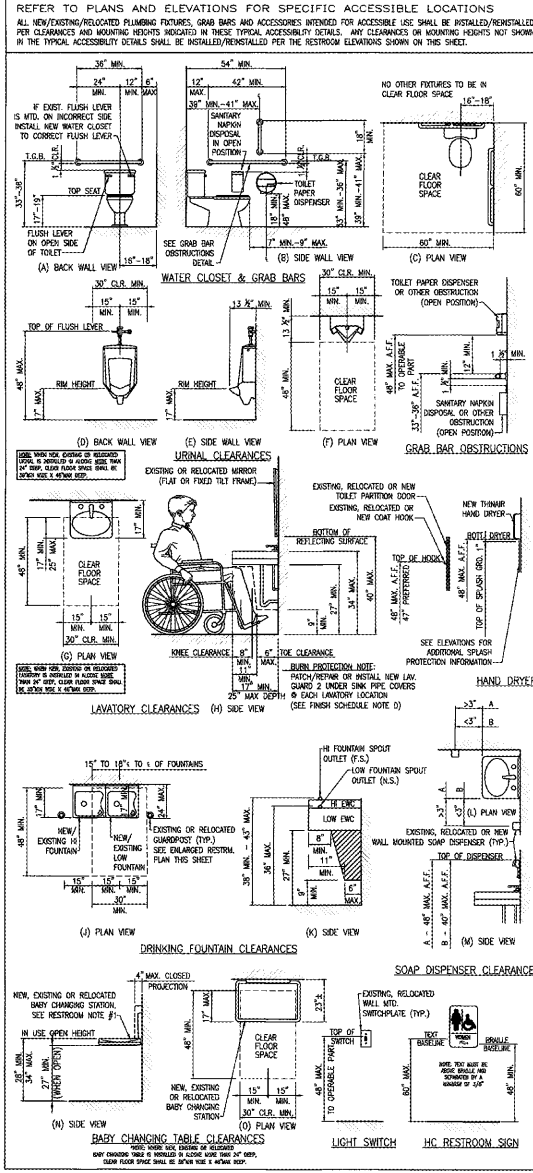

RESTROOM GENERAL NOTES:

1. THE CHANGING TABLE SHALL BE MOUNTED IN ACCORDANCE WITH THE MANUFACTURER'S INSTALLATION MANUAL. ALL BUILDING CODES, REGULATIONS AND ORDINANCES RELATING TO CLEARANCE AND A.D.A. REGULATIONS.
2. CHANGING TABLE MANUFACTURED BY: SAFESTRAP COMPANY, INC. 105 WEST DEWEY AVENUE, BUILDING D SUITE 410, WHARTON, NJ 07885 CONTACT: TOLL FREE 1-800-356-7795 "DAPER-DEPOT" BASIC BABY CHANGING STATION MODEL #2301, COLOR: POWDER GRAY. PHONE (973) 442-4623
3. HAND DRYER ORDERING INFORMATION ORDER FROM: GEORGE SCOTT ASSOCIATES CONTACT: CURTIS SCOTT (704) 376-4775. GRABER-REGESSED KIT-FOR-MODIFICATION
4. MIRRORS BY: BOBRICK WASHROOM EQUIPMENT INC. - SEE SPECIFICATIONS
5. NEW TOILET FIXTURES & SINKS TO BE "WHITE" COLORED
6. EACH TOILET PARTITION DOOR SHALL RECEIVE 2 COAT HOOKS. ONE HOOK SHALL BE MOUNTED @ 47" A.F.F. AND THE OTHER @ 59" A.F.F. TO BE THROUGH BOLTED.
7. EACH TOILET PARTITION DOOR SHALL HAVE A PULL HANDLE MOUNTED ON BOTH SIDES OF THE DOOR @ 42" A.F.F. HANDLE TO PROVIDE 1 1/2" CLEARANCE.
8. CAULK FIXTURES IN RESTROOMS.
9. ANY WORK IN RESTROOMS TO BE SCHEDULED TO ALLOW FOR AT LEAST ONE OPEN AT ALL TIMES. COORDINATE WITH FOOD LION CONSTRUCTION MANAGER.
10. REMOVE EXISTING SANITARY NAPKIN DISPENSER FROM WOMEN'S RESTROOM. REINSTALL AFTER NEW TILE WORK IS COMPLETE.
11. TOILET PAPER DISPENSER TO BE MOUNTED 7-9" FROM THE FRONT OF THE WATER CLOSET AND BELOW THE GRAB BAR AS PER ACCESSIBILITY DETAILS THIS SHEET.
12. EXISTING FIXTURES AND TOILET ACCESSORIES REMOVED FOR INSTALLATION OF PORCELAIN WALL TILE ARE TO BE INSTALLED PER ADA COMPLIANCE.
13. GRAB BARS SHALL BE MOUNTED TO SUPPORT A FORCE OF 250 LBS. APPLIED @ ANY POINT IN ANY DIRECTION. PROVIDE & INSTALL WOOD BLOCKING IN WALL @ NEW TILE OR USE BOBRICK "WING-IT" FASTENERS @ EXISTING TILE.
14. PROVIDE LAVATORIES IN RESTROOMS WITH TRAP AND RISER INSULATION KIT.
15. PROVIDE R-11 BATT SOUND INSULATION IN WALLS AND ABOVE CEILING IN RESTROOMS WHEN WALLS ARE NEW. COORDINATE WITH PARTITION TYPES. INSTALL INSULATION ABOVE CEILING IN EXISTING CONDITIONS, IF NOT EXISTING.

TOILET ACCESSORY LEGEND

STATUS OF ACCESSORIES	TOILET ACCESSORY
NEW	A EXCEL - THIN AIR ELECTRIC HAND DRYER - SURFACE MOUNTED
NEW	B BABY CHANGING TABLE, SEE NOTE #2
NEW	C 36" GRAB BAR
NEW	D 42" GRAB BAR
REINSTALLED	E 18"x30" TILT MIRROR
REINSTALLED	F SOAP DISPENSER (BY ECOLAB)
REINSTALLED	G TOILET PAPER DISPENSER, MOUNT BOTTOM AT +15" A.F.F. MIN.
REINSTALLED	H SANITARY NAPKIN/TAMPON DISPOSAL, MOUNT TOP AT +28" A.F.F.
EXISTING	I FLOOR DRAIN
NEW	J TOILET PARTITIONS, SEE NOTE #1, #2, #3, #6 & #7
NEW	K SCHLIEFER QUADREX 1/4" SQUARE EDGE CORNER GUARD
NEW	L 18" VERTICAL GRAB BAR
NEW	M PATCH WALLS AS REQUIRED WHERE DISTURBED BY DEMOLITION.
NEW	N EXCEL - STAINLESS STEEL GUARD 16" X 32"

* ASTERISK INDICATES EXISTING TOILET ACCESSORY TO BE REINSTALLED. CONTRACTOR SHALL COORDINATE WITH FOOD LION CONSTRUCTION MANAGER FOR REMOVAL AND REUSE OF EXISTING TOILET ACCESSORIES.

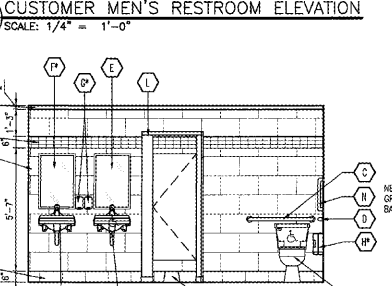
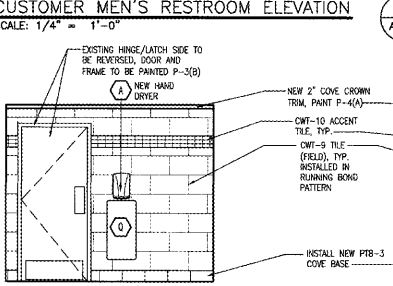
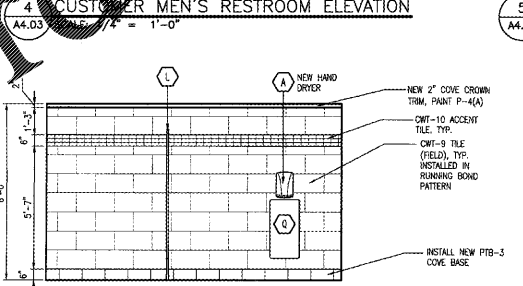
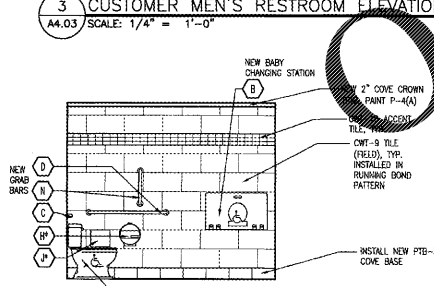
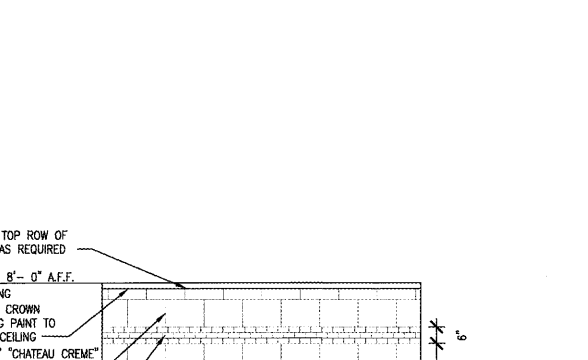
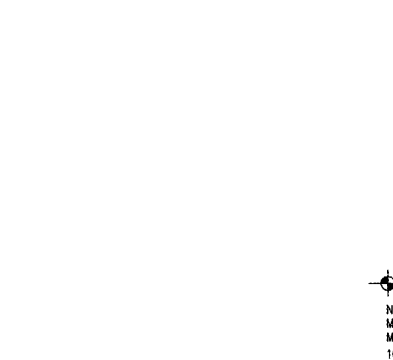
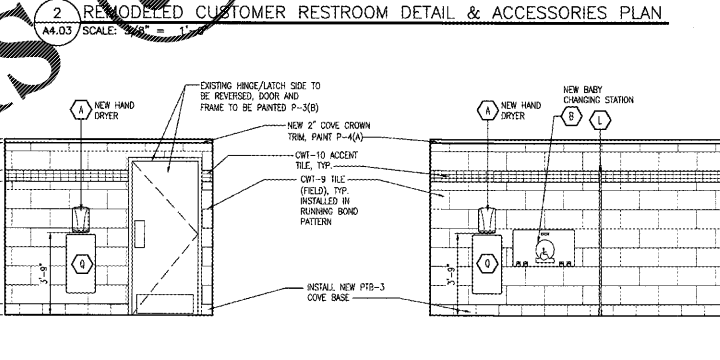
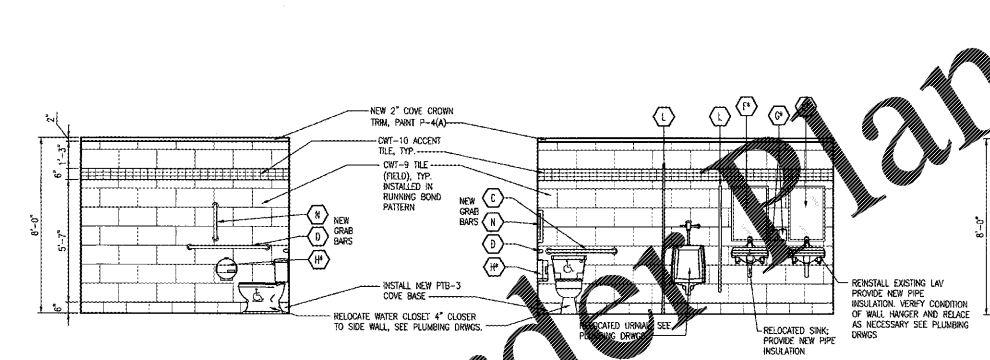
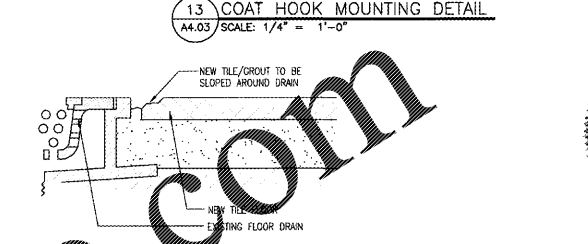
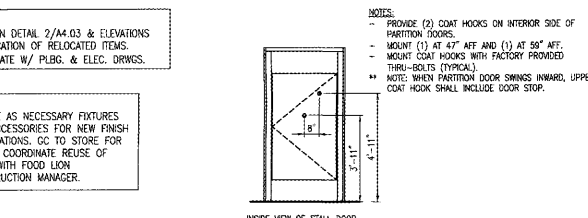
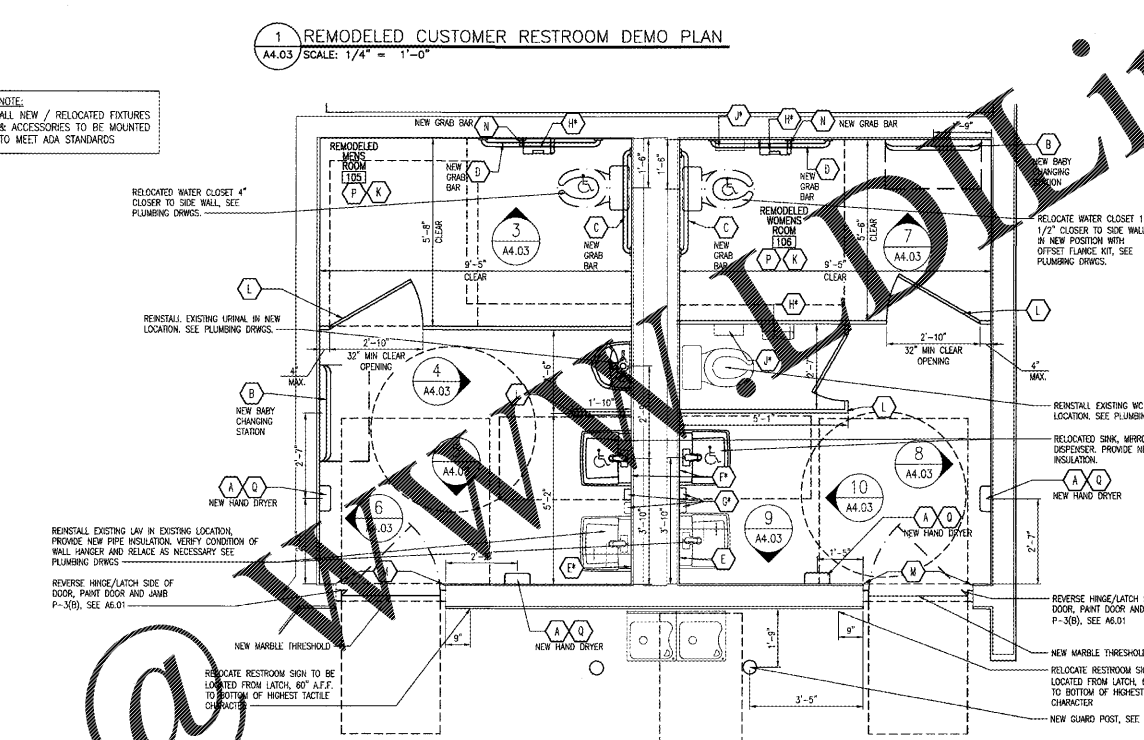
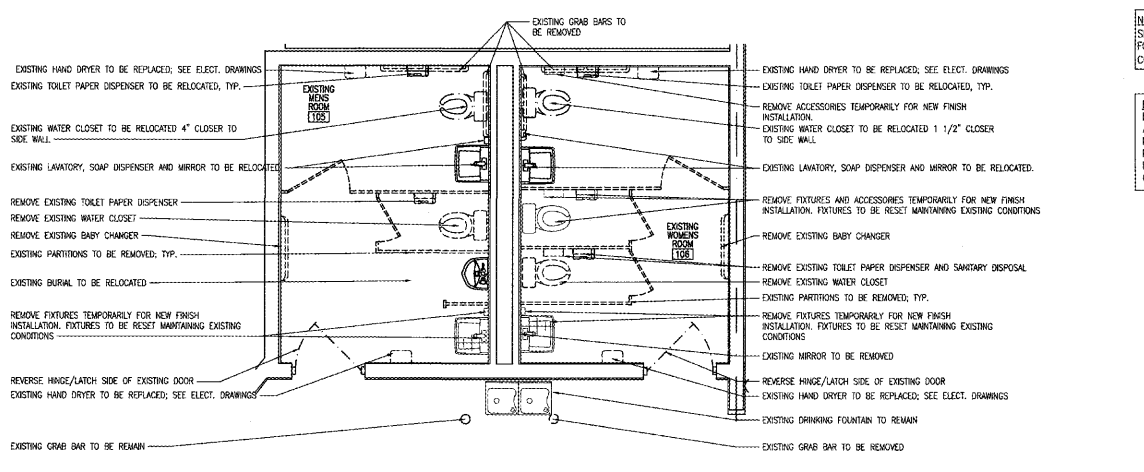

INTERPLAN
ARCHITECTURE
ENGINEERING
INTERIOR DESIGN
PROJECT MANAGEMENT

604 COURTLAND STREET
SUITE 100
ORLANDO, FLORIDA 32804
PH 407.645.5008
FX 407.629.9124

ARCHITECT'S SEAL:
LAUREL R. MARTIN
Lic. No. 0401018351
FEB 13 2020

ENGINEER'S SEAL:

REVISIONS
NO DATE REMARKS

FOOD LION
REMODEL
STORE #1208
13490 DUMFRIES RD
MANASSAS, VA 20112

PROJECT NO: 2019.0917
DATE: 2-13-20

15 OF 47
A4.03
ENLARGED RESTROOM
PLANS & DETAILS

CHECKED: JM DRAWN: EC