

EQUIPMENT SCHEDULE						
CI	ES	GC	DESCRIPTION	VENDOR	MODEL NO.	NOTES
CI = CERTIFIED INSTALLER	ES = EQUIPMENT SUPPLIER	GC = GENERAL CONTRACTOR				
			REFERENCE SPECIFICATIONS FOR MANUFACTURER AND MODEL NUMBERS. SPECIFIC TERRITORY IS DESIGNATED IN THE SPECIFICATIONS FOR SAMSON AND GRACO ONLY.			
QTY	NO					
			TBBS TWP-FLOW VENT	CONTAINMENT SOLUTIONS	20002592	CI GC VM 2,7
<b>GENERAL NOTES</b>						
1. ALL TANKS AND PIPING TO BE INSTALLED AND PROPERLY TESTED IN ACCORDANCE WITH ALL APPLICABLE CODES AND MANUFACTURER REQUIREMENTS. REF SPECIFICATIONS.						
2. ALL PIPING AND FITTINGS TO BE SUPPLIED BY GENERAL CONTRACTOR AND INSTALLED BY CERTIFIED INSTALLER.						
<b>NOTES</b>						
1. FURNISHED BY WALMART AND INSTALLED BY GENERAL CONTRACTOR PER MANUFACTURER'S SPECIFICATIONS.						
2. GENERAL CONTRACTOR IS RESPONSIBLE TO COORDINATE DELIVERY SCHEDULE. REF SPECIFICATIONS.						
3. STEEL MOUNTING PLATE FOR WASTE OIL PUMP BY LIFT MANUFACTURER.						
4. NOT USED.						
5. HOSES ROUTED THROUGH EMBEDDED PIPE SLEEVE. REF MECHANICAL.						
6. TBBS00 SHALL BE PROVIDED WITH LIFT.						
7. GENERAL CONTRACTOR IS RESPONSIBLE TO COORDINATE INSTALLATION SCHEDULE. REF SPECIFICATIONS.						
8. REF MECHANICAL FOR LOCATION.						
9. REFER TO SPECIFICATIONS.						
10. NO INSTALLATION REQUIRED.						
<b>NOTE:</b>						
EQUIPMENT IS LISTED ON ARCHITECTURAL AND MEP DRAWINGS.						

**KEYNOTES**

9.90 FLOOR STRIPES: REF M1 FOR STRIPING CONDITIONS.

10.03 ELECTRIC HAND DRYER

10.09 SOAP DISPENSER

10.11 MIRROR

10.44 PROVIDE TACTILE "EXIT" SIGN. REF A8

**SHEET NOTES**

- GENERAL CONTRACTOR SHALL COORDINATE ALL WORK WITH WALMART CONSTRUCTION MANAGER.
- GENERAL CONTRACTOR SHALL NOT PERFORM ANY WORK BEFORE TANK HAS BEEN EMPTIED.
- GENERAL CONTRACTOR SHALL PROVIDE DISCONNECTION OF ALL EQUIPMENT, LINES, PIPES, AND RETAINING HARDWARE.
- REF N1 FOR FINISH KEY.

**GENERAL NOTES**

- GENERAL CONTRACTOR TO COORDINATE REMOVAL AND STORAGE OF CHASSIS GREASE/GEAR OIL DRUMS WITH WALMART CONSTRUCTION MANAGER.
- ENVIRONMENTAL, HEALTH AND SAFETY COMPLIANCE SHALL BE RESPONSIBLE FOR EMPTYING, HANDLING, REMOVAL AND DISPOSAL OF CHASSIS GREASE/GEAR OIL DRUM, CONTENTS AND DRUM THROUGH COORDINATION WITH WALMART CONSTRUCTION MANAGER.
- NOT USED.
- NOT USED.
- NOT USED.
- NOT USED.

**SGA Design Group, P.C.**

147 South Boulder, Suite 550  
Tulsa, Oklahoma 74133-3608  
T: 918.253.8601  
www.sgaesigngroup.com

**STIPULATION FOR REUSE**

THIS DRAWING AND ALL INFORMATION CONTAINED HEREIN IS THE PROPERTY OF SGA DESIGN GROUP, P.C. IT IS TO BE USED ONLY FOR THE PROJECT AND SITE SPECIFICALLY IDENTIFIED HEREON. IT IS NOT TO BE REPRODUCED, COPIED, OR TRANSMITTED IN ANY FORM OR BY ANY MEANS, ELECTRONIC OR MECHANICAL, INCLUDING PHOTOCOPYING, RECORDING, OR BY ANY INFORMATION STORAGE AND RETRIEVAL SYSTEM, WITHOUT THE WRITTEN PERMISSION OF SGA DESIGN GROUP, P.C.

**CONSULTANTS**

**Walmart COLUMBIA, SC**

STORE NO: 1339-233  
JOB NUMBER: 1925012 - PHOTO  
2020 GENERAL REMODEL

**ISSUE BLOCK**

NO.	DATE	DESCRIPTION

CHECKED BY: AVTRO  
DRAWN BY: SR  
PROTO CYCLE: 01/31/20  
DOCUMENT DATE: 03/09/20

THIS REVISION COPY OF THIS DRAWING IS TO BE USED ONLY AT THE OFFICE OF SGA DESIGN GROUP, P.C. THIS ELECTRONIC DOCUMENT IS PROVIDED FOR THE PURPOSE OF PROVIDING COORDINATION AND DESIGN MANAGEMENT. THIS DRAWING SHALL NOT BE CONSIDERED FINAL OR COMPLETE UNLESS IT IS SIGNED AND SEALED BY THE REGISTERED PROFESSIONAL ENGINEER.

**AUTO CENTER PLANS AND DETAILS**

SHEET: **AC1**

**601 TOILET, 608 SUPPLY**

**WALLS**

- 608 SUPPLY - GYP BD, PAINT P131
- 601 TOILET - FRP, REF PLAN FOR REPLACEMENT EXTENTS, DEEP CLEAN REMAINING FRP.
- PAINT HOLLOW METAL DOORS AND FRAMES P162.

**FLOOR**

- NOC, ETR, CLEAN FLOORING.

**CEILING**

- REF CEILING SCHEDULE ON N1.

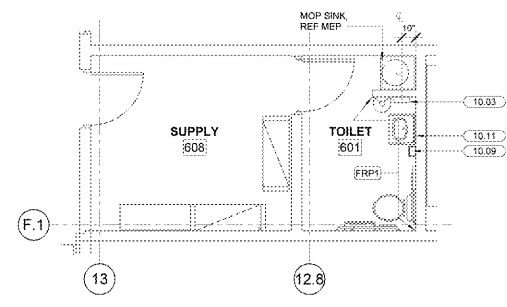

**4 AUTO CENTER TOILET PLAN**  
1/4" = 1'-0"

**610 TIRE/BATTERY STORAGE, 614 ENVIRONMENTAL CAGE**

**GENERAL**

- REPLACE EXISTING PLASTIC SLATS ON PERIMETER FENCE WITH NEW GRAY SLATS, REF SPECS.

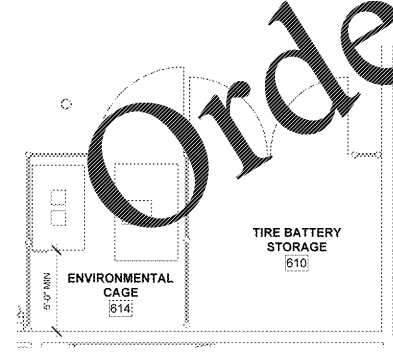

**3 ENVIRONMENTAL CAGE AND TIRE & BATTERY CAGE**  
1/4" = 1'-0"

**609 LUBE PIT**

**WALLS**

- ETR

**FLOOR**

- ETR

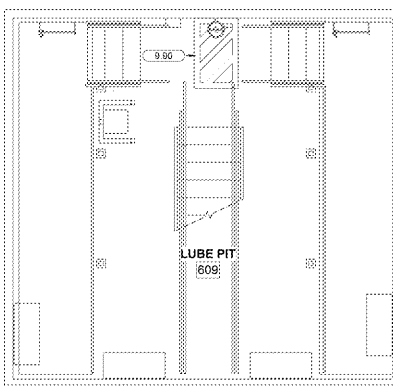

**2 LUBE PIT PLAN**  
1/4" = 1'-0"

**600 LUBE & TIRE MOUNTING AREA**

**WALLS**

- PAINT LUBE AND TIRE MOUNTING AREA P16 TO 8'-0" AFF.
- PAINT P8 FROM 8'-0" AFF TO DECK. PAINT BOTH SIDES AND TOP HALF HEIGHT WALL P16.
- PAINT HOLLOW METAL DOORS AND FRAMES P162.
- CLEAN AND PAINT RAILINGS FOR STAIRS AND PIT OPENINGS P5.

**FLOOR**

- ETR

**CEILING**

- REF CEILING SCHEDULE ON N1.

**602 MECHANICAL, 605 STORAGE**

**WALLS**

- IF EXISTING WALLS ARE PAINTED REPAINT WALLS P8.
- PAINT HOLLOW METAL DOORS AND FRAMES P162.

**FLOOR**

- ETR

**604 CUSTOMER SERVICE, 606 WAITING AREA**

**WALLS**

- GYP BD, PAINT WALLS P131 TO WHERE OPEN TO STRUCTURE. USE P87 (VANISCO) AND D85 BASE.
- CMU PAINT P184 "ESSENTIAL GRAY" TO 4'-0" AFF AND P131 "WHITE FLOUR" ABOVE 4'-0" AFF.
- REPLACE DAMAGED OR MISSING SLIDING WINDOW AT END OF CUSTOMER SERVICE COUNTER.
- PAINT ALL HOLLOW METAL DOORS AND FRAMES P162.

**FLOOR**

- VCTC: REF A1.1 FOR ADDITIONAL FINISH FLOORING INFORMATION.
- 606 WAITING AREA ONLY - LVT. REF A1.1 FOR ADDITIONAL FINISH FLOORING INFORMATION.

**CEILING**

- LAY IN: REF CEILING ALLOWANCE SCHEDULE ON N1.

**MILLWORK**

- RE-LAMINATE FRONT FACE AND SIDE FACES OF EXISTING CASEWORK. INSTALL NEW WALL GUARD, INFILL TOE KICK AND INSTALL NEW BASE.
- LAMINATE COUNTERTOP. RE-LAMINATE COUNTERTOP WITH NEW LAMINATE AND NEW CHAMFERED OAK EDGE TRIM.

**603 SECURITY, 607 OFFICE**

**WALLS**

- ETR
- 603 SECURITY: REPAINT WALLS P8, PAINT HOLLOW METAL DOOR AND FRAME P162.

**FLOOR**

- ETR

**CEILING**

- REF CEILING SCHEDULE ON N1.

**MILLWORK**

- ETR

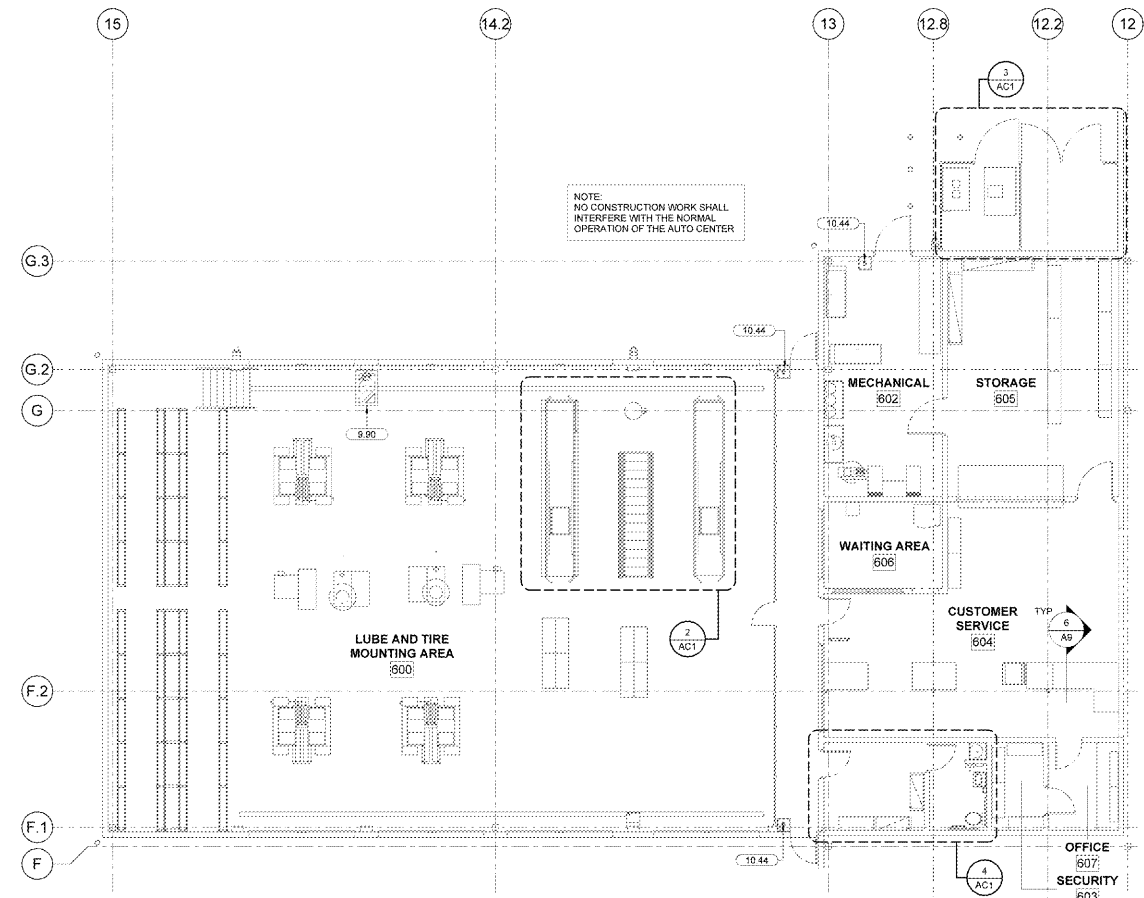

**1 ENLARGED AUTO CENTER PLAN**  
1/8" = 1'-0"

**NOTE:** NO CONSTRUCTION WORK SHALL INTERFERE WITH THE NORMAL OPERATION OF THE AUTO CENTER.

**Order Plans @ www.LDILine.com**

**www.LDILine.com**