

WALL TYPE GENERAL NOTES

- REFER TO GENERAL SPECIFICATIONS FOR ADDITIONAL REQUIREMENTS.
- ALL PLYWOOD AND WOOD BLOCKING TO BE FIRE RETARDANT TREATED MATERIAL.
- REFER TO REFLECTED CEILING PLAN FOR CEILING TYPE AND CEILING DETAILS.
- REFER TO FINISH PLAN FOR ALL FINISH TYPES AND CEILING HEIGHTS.
- REFER TO FLOOR PLAN AND ENLARGED FLOOR PLANS FOR WALL TYPE LOCATIONS.
- METAL STUD FRAMING (COLD-FORM):**
 - REFER TO GENERAL SPECIFICATION DIVISION 5.0 FOR ADDITIONAL REQUIREMENTS.
 - 3 5/8" (20 GA.) PARTIAL HEIGHT:** WHERE WALLS ARE CONSTRUCTED FROM FLOOR SLAB UP TO 12'-0", PROVIDE METAL STUD FRAMING AT 24" O.C.
 - 3 5/8" (18 GA.) FULL HEIGHT:** WHERE WALLS ARE CONSTRUCTED FROM FLOOR SLAB UP TO ROOF STRUCTURE, PROVIDE METAL STUD FRAMING AT 16" O.C.
 - 1 5/8" OR 3 5/8" (20 GA.) EXTERIOR WALL FURRING:** WHERE EXTERIOR WALL REQUIRES INTERIOR WALL FURRING, PROVIDE METAL STUD FRAMING AT 24" O.C. AND CLIPS AT 48" O.C. VERTICAL.
- AT EACH ALTERNATE STUD, REFER TO WALL TYPES FOR LOCATION.
 - 6" 20 (GA.) STUD FRAMING AT 24" O.C.:** REFER TO WALL TYPES FOR LOCATION.
 - 3 5/8" METAL STUDS EXTENDING (TALLER THAN 10'-0") AND 6" METAL STUDS EXTENDING (TALLER THAN 15'-0")** SHALL BE BRACED BACK TO ROOF STRUCTURE ABOVE CEILING USING 3 5/8", 18 (GA) BRACING AT 48" O.C. AT A 45°+/- ANGLE.
 - PROVIDE HORIZONTAL STUD BRIDGING AT 48" O.C. VERTICAL.
 - PROVIDE DEFLECTION CHANNEL ABOVE TRACK AND VERTICAL SIDE CLIPS WHEN EXTENDING METAL STUDS TO ROOF STRUCTURE. REFER TO GENERAL SPECIFICATIONS DIVISION 5.0 FOR ADDITIONAL REQUIREMENTS. DEFLECTION CHANNEL SHALL HAVE A 1 1/2" MINIMUM DEFLECTION.
 - REFER TO COLD-FORMED IDENTIFICATION LEGEND ON THIS SHEET FOR FRAMING DESIGNATORS WHERE CALL-OUT OCCURS WITHIN CONSTRUCTION DOCUMENTS.
- GYPSON WALLBOARD:**
 - REFER TO GENERAL SPECIFICATIONS DIVISION 9 FOR ADDITIONAL REQUIREMENTS.
 - GYPSON WALLBOARD TO BE 5/8" TYPE X FIRE-RATED TYPE UNLESS NOTED OTHERWISE.
- SOUND ACOUSTICAL WALL:**
 - RESTROOMS/ OFFICE WALL/ CEILING:** PROVIDE 3 1/2" R-11 UN-FACED SOUND BATT INSULATION FROM FLOOR SLAB UP TO UNDERSIDE OF CEILING FRAMING. PROVIDE 6" R-19 UN-FACED SOUND BATT INSULATION BETWEEN CEILING FRAMING. REFER TO CEILING FRAMING PLANS ON THIS SHEET FOR SECTION REFERENCES.
 - SEAL GAPS WITH ACOUSTICAL SEALANT BY USG BOTH SIDES OF PARTITION AND AT BOTTOM EDGE OF GYPSON WALLBOARD AT FLOOR.
 - PROVIDE ACOUSTICAL SEALANT BY USG AROUND PROTRUDING WALL ABOVE WITHIN SOUND WALL.
 - FLOOR TRACKS TO BE SET IN SEALANT.
 - INSULATION SHALL HAVE A FLAME SPREAD RATING OF 0-25 AND A SMOKE DEVELOPMENT RATING OF 0-450.
 - WHERE WALL DEVICE PENETRATIONS CANNOT BE AVOIDED, THOSE AREAS MUST BE ISOLATED AND FULLY SEALED.
 - ACOUSTICAL TREATMENT IS NOT REQUIRED TO CONTINUE ABOVE THE CEILING LINE AS LONG AS THE JOINT BETWEEN THE CEILING AND THE WALL IS SOLID AND SEALED.
- FIRE RATED WALLS:** WHERE EXISTING OR NEW FIRE RATED WALLS OCCUR, PROVIDE FIRE STOPPING AND FIRE SEALANT MATERIALS, AS REQUIRED, AT ALL RATED WALL CONSTRUCTION MATERIAL TRANSITIONS AND PENETRATIONS. RATING TO BE EQUAL TO RATED WALL ASSEMBLY.

GENERAL NOTES

- REFER TO GENERAL SPECIFICATIONS FOR ADDITIONAL REQUIREMENTS.
- ALL NEW BUILDING MATERIALS TO BE OF NON-COMBUSTIBLE OR WOOD FIRE RETARDANT TREATED MATERIAL.
- REFER TO INTERIOR FINISH SCHEDULE FOR NEW WALL FINISHES.
- FLOOR FINISH AND CEILING HEIGHTS.
- REFER TO PLUMBING DRAWINGS FOR NEW FLOOR DRAIN AND CLEAN-OUT LOCATIONS.
- ALL INTERIOR WALL DIMENSIONS ARE FROM FACE OF EXISTING OR NEW GYPSON WALLBOARD UNLESS NOTED OTHERWISE.

COLD-FORMED (METAL STUD) STEEL IDENTIFICATION LEGEND

THE FOLLOWING MINIMUM COLD FORMED STEEL ATTACHMENTS SHALL BE PROVIDED UNLESS NOTED OTHERWISE:

TRACK TO STRUCTURAL STEEL	FASTENER
TRACK TO METAL DECK	(2) - #10 TEK SCREW @ 1'-4" O.C.
TRACK TO MASONRY	(2) - #145° POWER DRIVEN FASTENER @ 1'-4" O.C.
STUD TO STRUCTURAL STEEL	(1) - L2x2x-14 GA. CLIP ANGLE @ 16" O.C. AND (2) - #10 TEK SCREWS INTO METAL STUD AND (2) - #145° POWER DRIVEN FASTENERS INTO STRUCTURAL STEEL

MEMBER DEPTH: (EXAMPLE: 6"=600 x 1/100 INCHES) ALL MEMBER DEPTHS ARE TAKEN IN 1/100 INCHES.	FLANGE WIDTH: (EXAMPLE: 1 5/8" = 1.625" = 162 x 1/100 INCHES) ALL FLANGE WIDTHS ARE TAKEN IN 1/100 INCHES.	MAT'L THICKNESS (IN MILLS)	CORRESPONDING GAUGE:
600	62	20	20
		33	18
		54	16
		67	14
		97	12
		118	10

STYLE:
S = STUD OR JOIST SECTION
T = TRACK SECTIONS

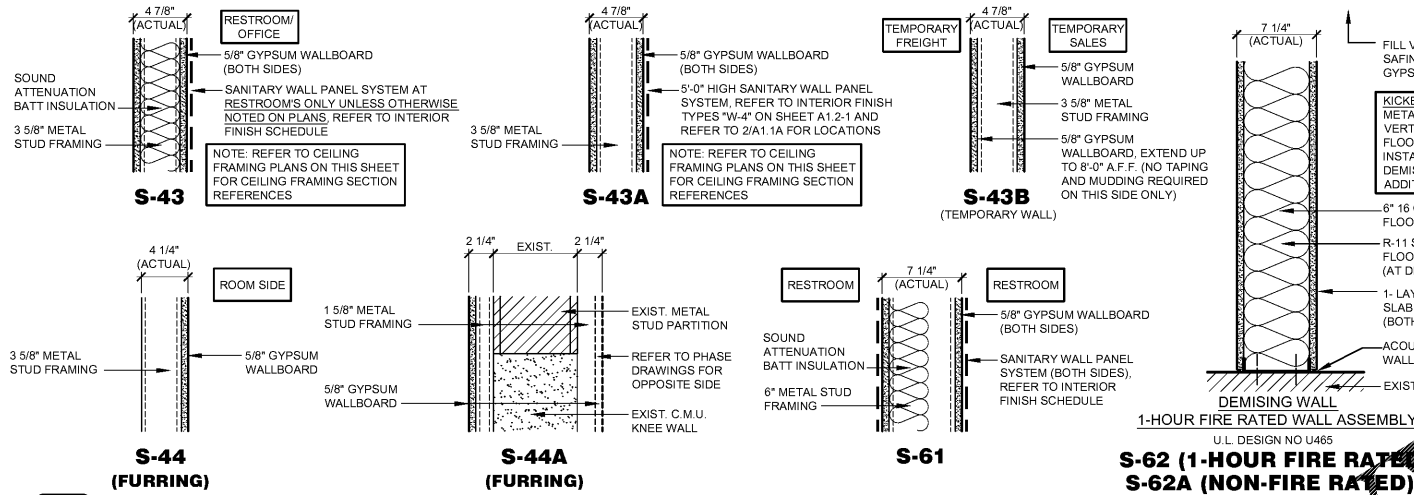

1 WALL TYPES
A1.1A
SCALE: 1 1/2" = 1'-0"

GENERAL NOTE: FOR ALL FULL HEIGHT WALL PARTITIONS EXTENDING TO ROOF STRUCTURE ABOVE, REFER TO WALL TYPE GENERAL NOTE 6H ABOVE FOR DEFLECTION TRACK REQUIREMENTS

- GENERAL RESTROOM NOTES:**
- ALL DIMENSIONS SHOWN ARE FROM THE FACE OF GYPSON WALLBOARD TO FIXTURE CENTERLINE.
 - REFER TO SHEET A4.1 FOR RESTROOM ACCESSORY LOCATIONS.
 - REFER TO SHEET A4.1 FOR URINAL AND LAVATORIES FIXTURE MOUNTING HEIGHTS.
 - REFER TO SHEET A4.1 FOR ACCESSIBLE WATER CLOSET FIXTURE REQUIREMENTS.
 - REFER TO PLUMBING PLANS FOR ADDITIONAL INFORMATION.
 - REFER TO WALL TYPES ON THIS SHEET FOR ACTUAL WALL THICKNESS AND CONSTRUCTION.

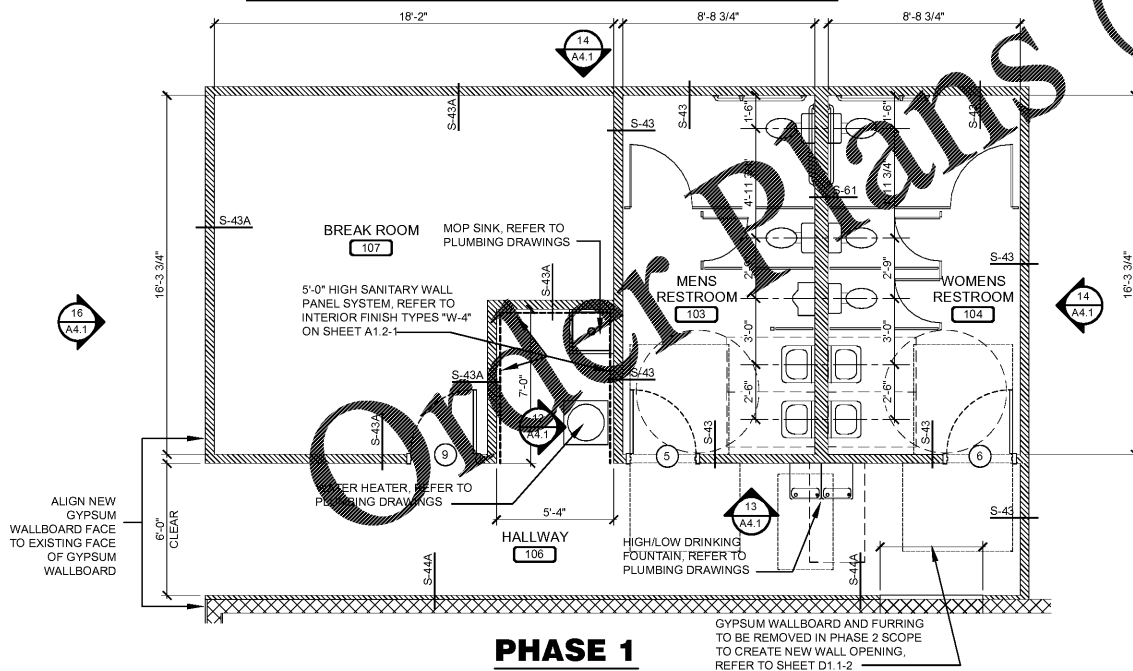

2 ENLARGED RESTROOM PLAN
A1.1A
SCALE: 1/4" = 1'-0"

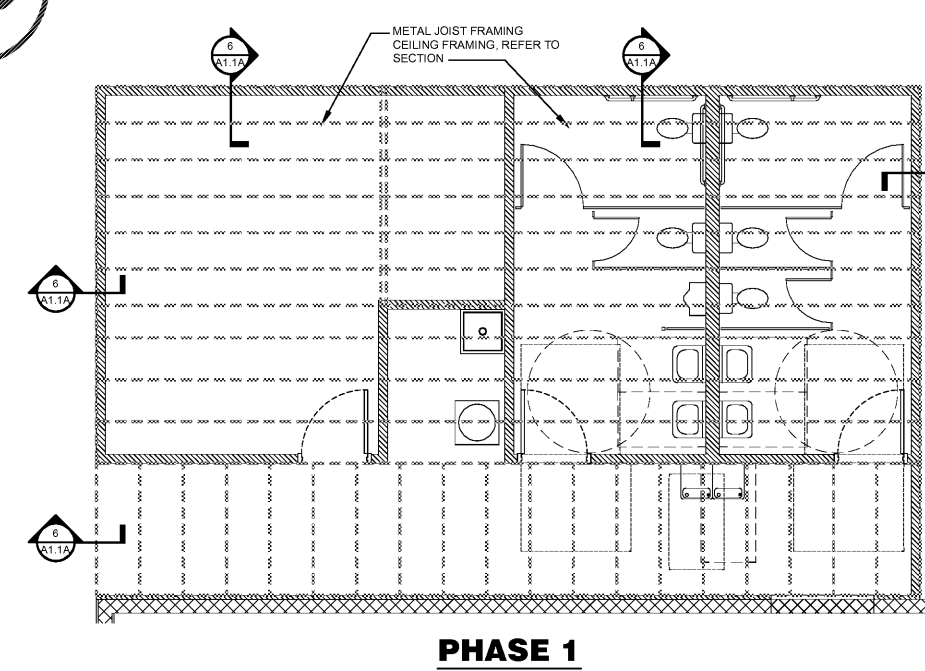

3 ENLARGED RESTROOM CEILING FRAMING PLAN
A1.1A
SCALE: 1/4" = 1'-0"

4 ENLARGED OFFICE CEILING FRAMING PLAN
A1.1A
SCALE: 1/4" = 1'-0"

5 NOT USED
A1.1A

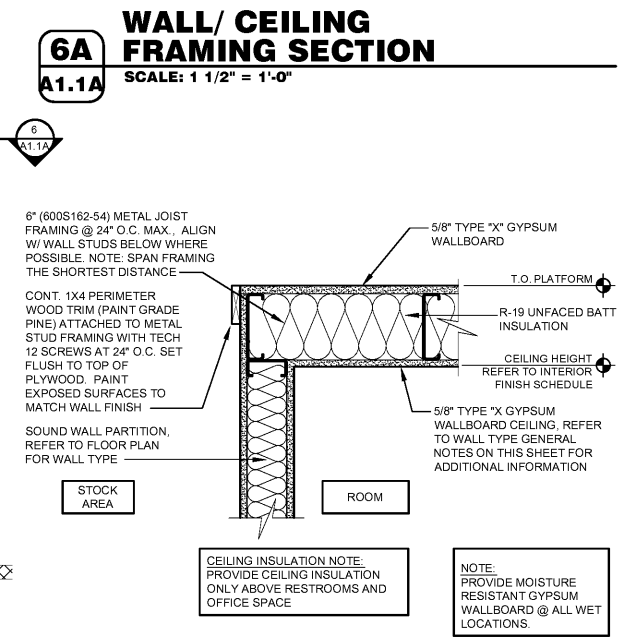
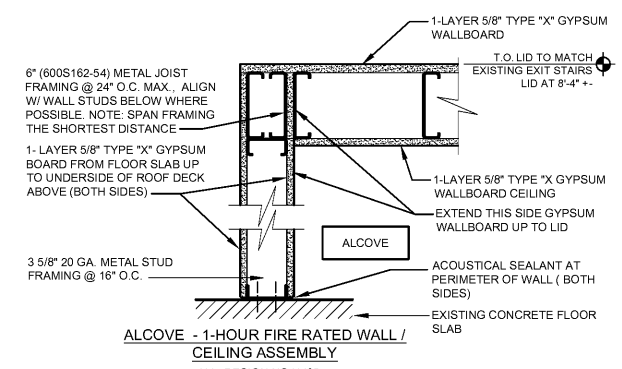

6 WALL/ CEILING FRAMING SECTION
A1.1A
SCALE: 1 1/2" = 1'-0"

O'Reilly AUTO PARTS
CORPORATE OFFICES: 233 SOUTH PATTERSON SPRINGFIELD, MISSOURI 65802, PHONE: 417-862-2674

CASCO
12 Summit Drive, Suite 100, St. Louis, MO 63143 T: 314.821.1100

COPYRIGHT 2018 - DESIGNS, DRAWINGS AND SPECIFICATIONS ARE INSTRUMENTS OF SERVICE AND ARE THE PROPERTY OF O'REILLY AUTO PARTS. REPRODUCTION OR DISTRIBUTION WITHOUT THE EXPRESSED WRITTEN CONSENT OF THE DESIGN PROFESSIONAL.

PROJECT:
EXPANSION O'REILLY AUTO PARTS STORE
493 CRAIGHEAD STREET
NASHVILLE, TN 37204

REVISIONS

NO.	DESCRIPTION	DATE

James A. Schmitt
License #102092
Exp. Date: 08/31/20
Professional of Record

4/23/20

DRAWN: MGC
CHECKED: MGC
DATE: 04-22-2020
JOB NO.: 120237 (NV3)
SHEET:

A1.1A