

KEYNOTES

- 1 PRE-ENGINEERED METAL BUILDING STRUCTURAL SYSTEM. SEE P.E.M.B. SHOP DRAWINGS FOR ADDITIONAL INFORMATION.
- 2 ANCHOR BOLTS. SEE FOUNDATION SCHEDULE AND PRE-ENGINEERED METAL BUILDING DRAWINGS FOR SIZE, QUANTITY AND PLAN LOCATION. SEE 1/S3.2 FOR TYPICAL SHOP FABRICATED ANCHOR ASSEMBLY.
- 3 INTERIOR CONCRETE SLAB SEE FOUNDATION PLAN.
- 4 SEE DETAIL 12/S3.1 FOR VERTICAL ANCHOR BOLT CONFINEMENT REINFORCEMENT
- 5 SLAB HAIRPIN - SEE DETAIL 10/S3.1
- 6 SEE FOUNDATION SCHEDULE FOR PILASTER REINFORCEMENT.
- 7 #3x5'-0" DOWEL @ 36" O.C. FIELD BEND AS SHOWN 24"
- 8 #4 CONTINUOUS
- 9 #3 DOWELS @ 48" O.C.
- 10 #3 STIRRUPS @ 48" O.C.
- 11 (3) #4 CONTINUOUS TOP & BOTTOM.
- 12 EXTERIOR CONCRETE SLAB OR SIDEWALK SEE FOUNDATION PLAN.
- 13 #4x1'-6" DOWELS @ 24" O.C. DRILL AND ASPHERE INTO FOUNDATION WITH APPROPRIATE ADHESIVE SYSTEM. SEE SHEET S1 FOR ADHESIVE ANCHOR INSTALLATION
- 14 1/2" ISOLATION JOINT WITH ASBESTIC FILLER & SEALANT
- 15 CONTINUOUS FOOTING REINFORCEMENT TO RUN THROUGH COLUMN FOUNDATIONS. SEE SECTION 12 FOR REINFORCEMENT INFORMATION.
- 16 COLUMN FOOTING REINFORCEMENT SEE FOUNDATION SCHEDULE.
- 17 CONTINUOUS FOOTING BEYOND
- 18 SEE GRADING PLAN FOR FINISHED GRADES.
- 19 SEE GRADING PLAN FOR FINISHED GRADES.
- 20 STEEL BOLLARD SEE SITE PLAN.
- 21 #4 BENT DOWELS CENTERED IN SLAB AS SHOWN
- 22 (3) #3 TIES @ 12" O.C.
- 23 #3 TIES @ 12" O.C.
- 24 8" METAL STUD SEE S4 FOR STUD GAUGE AND SPACING - PROVIDE 1/2" ANCHOR BOLTS @ 48" O.C. (7" EMBEDMENT & 2" HOOK).
- 25 MASONRY OR BRICK VENEER, SEE ARCHITECTURAL ELEVATIONS FOR ADDITIONAL INFORMATION.
- 26 REFER TO ARCHITECTURAL DRAWINGS FOR EXTERIOR WALL SHEATHING, FLASHING, AND GROUT SPACE BEHIND BRICK VENEER. FOR SHEATHING ATTACHMENT SEE SHEET S4.
- 27 4" (NOM) CMU STARTER BLOCK
- 28 ADDITIONAL METAL STUD SEE S4 FOR SIZE, STUD GAUGE, AND SPACING - PROVIDE 1/2" ANCHOR BOLTS @ 48" O.C. (7" EMBEDMENT & 2" HOOK).
- 29 (3) ADDITIONAL #4 CONTINUOUS TOP & BOTTOM.
- 30 #3 DOWELS @ 18" O.C.
- 31 (1) ADDITIONAL #4 CONTINUOUS TOP & BOTTOM.

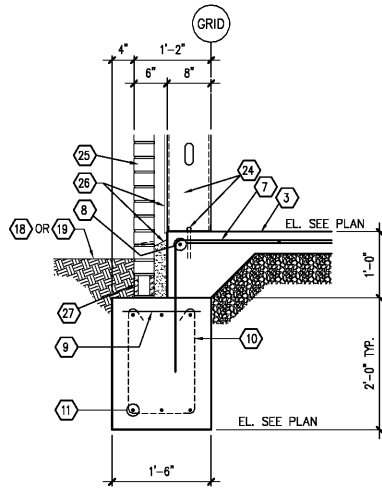

1 SECTION
S3.1 SCALE: 3/4" = 1'-0"

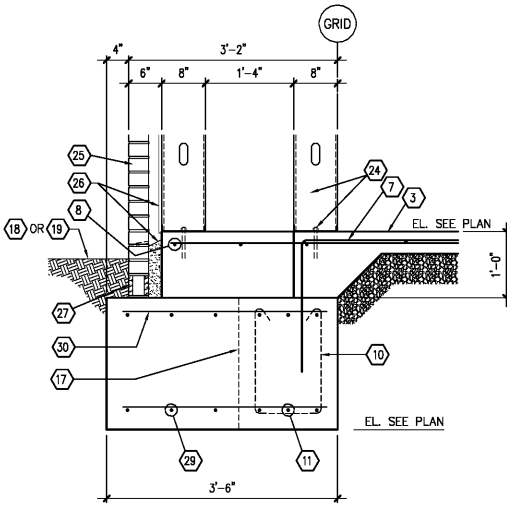

2 SECTION
S3.1 SCALE: 3/4" = 1'-0"

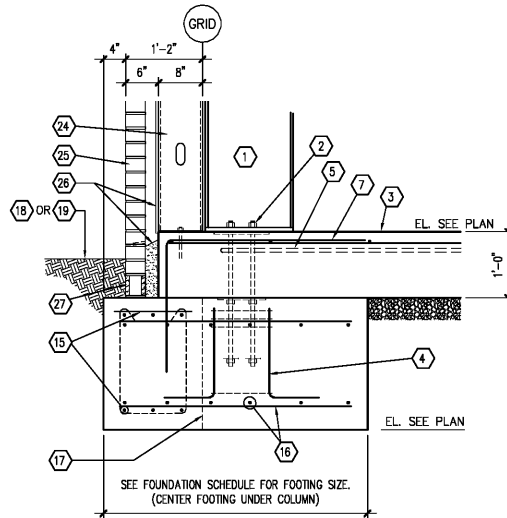

3 SECTION
S3.1 SCALE: 3/4" = 1'-0"

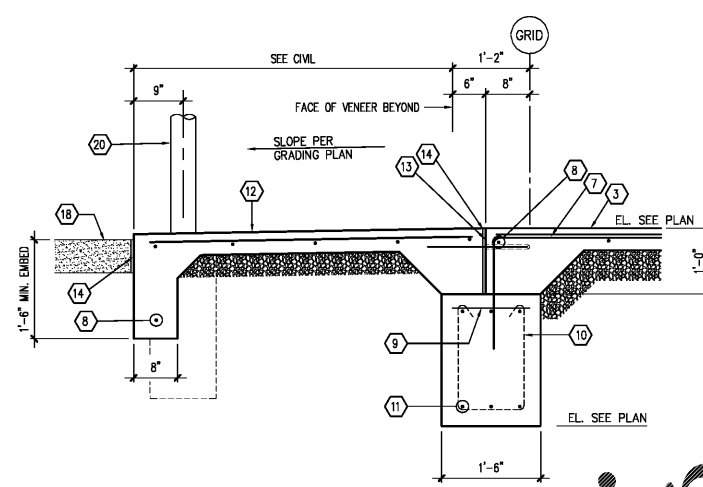

4 SECTION
S3.1 SCALE: 3/4" = 1'-0"

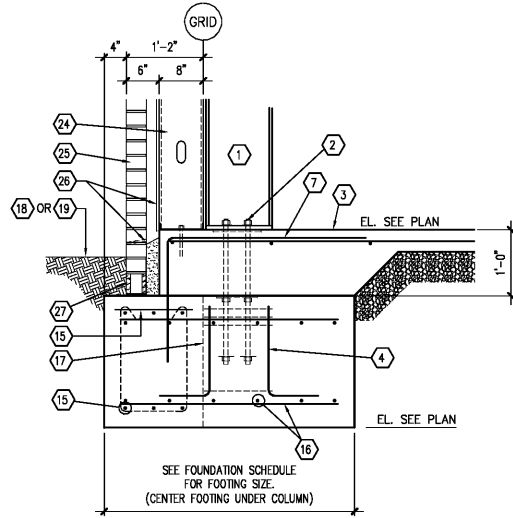

5 SECTION
S3.1 SCALE: 3/4" = 1'-0"

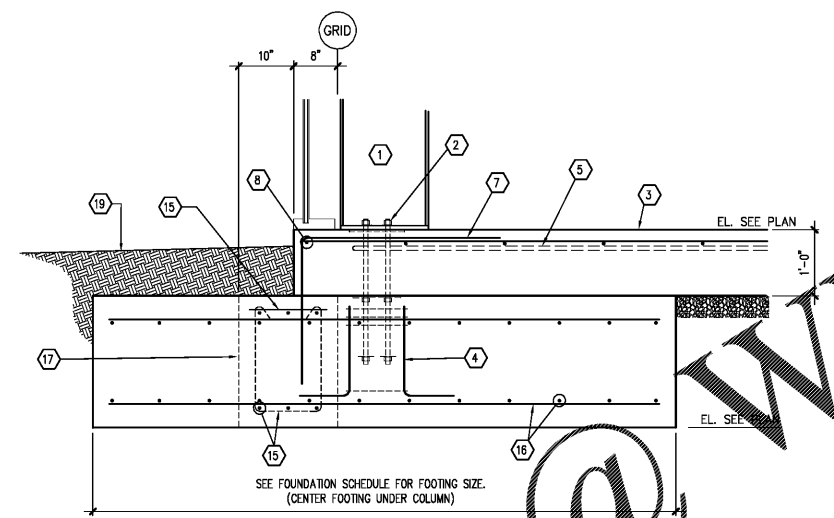

6 SECTION
S3.1 SCALE: 3/4" = 1'-0"

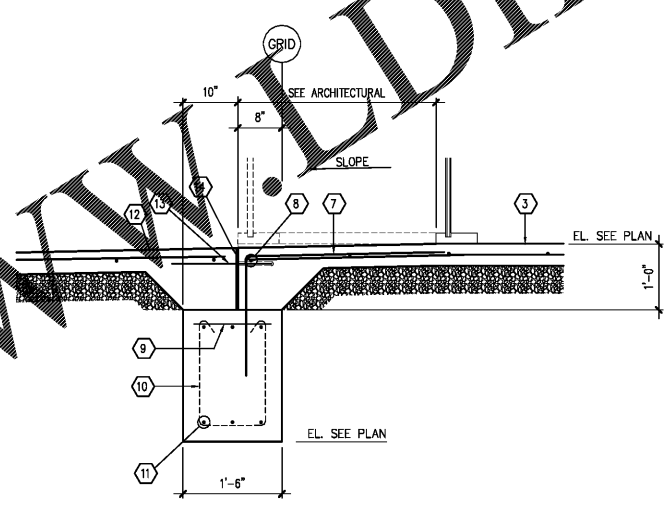

7 SECTION
S3.1 SCALE: 3/4" = 1'-0"

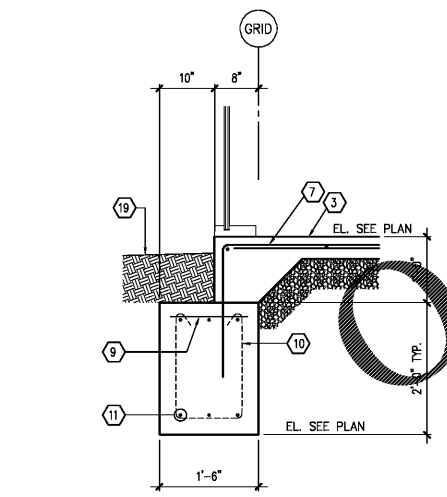

8 SECTION
S3.1 SCALE: 3/4" = 1'-0"

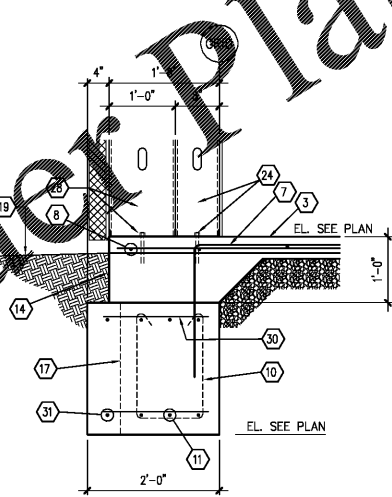

9 SECTION
S3.1 SCALE: 3/4" = 1'-0"

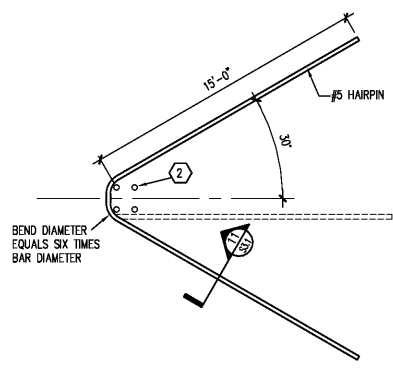

10 TYPICAL HAIRPIN DETAIL
S3.1 SCALE: NONE

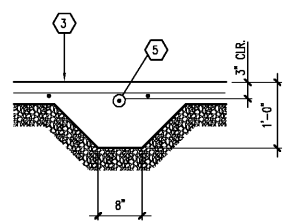

11 SECTION
S3.1 SCALE: 3/4" = 1'-0"

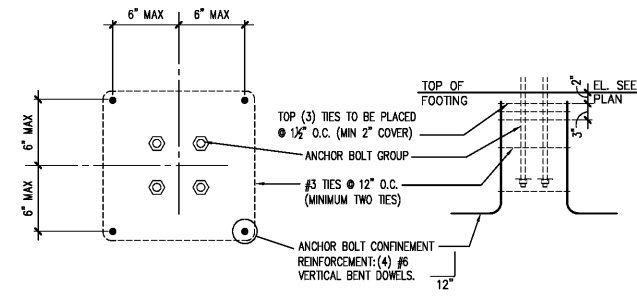

12 SECTION
S3.1 SCALE: VARIES

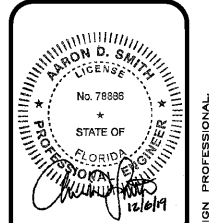

JS Smith Consulting Engineers, P.C.
Florida State Certificate of Authorization No. 28287
Aaron D. Smith P.E. 78888 Jeffrey S. Smith P.E. 34027
1801 W 32nd St, Bldg 104 - JOPLIN, MISSOURI 64802
P.O. Box 8102 - JOPLIN, MISSOURI 64802
PHONE: 417-624-0444 FAX: 417-624-0450

PROJECT:
NEW O'REILLY AUTO PARTS STORE
1411 LAKE TRAFFORD RD
IMMOKALEE, FL 34142

O'Reilly AUTO PARTS
CORPORATE OFFICES
293 SOUTH PATTERSON
SPRINGFIELD, MISSOURI 65802
(417) 862-2674 TELEPHONE

DRAWN BY: **MW** CHECKED BY: **AS**
DATE: **12/06/19**
REVISION:
PROJECT NUMBER:
19241-IMM

SHEET NUMBER
S3.1

REPRODUCTION PROHIBITED WITHOUT THE EXPRESSED WRITTEN CONSENT OF THE DESIGN PROFESSIONAL. © COPYRIGHT 2019 - DESIGNS, DRAWINGS AND SPECIFICATIONS ARE INSTRUMENTS OF SERVICE AND ARE THE PROPERTY OF THE DESIGN PROFESSIONAL.