

Order Plans @ WWW.LDILine.com

 PATTERN INDICATES WALLS TO BE DEMOLISHED & CORRESPONDING DOORS AND WINDOWS TO BE REMOVED

**1 DEMOLITION PLAN**  
3/16" = 1' - 0"

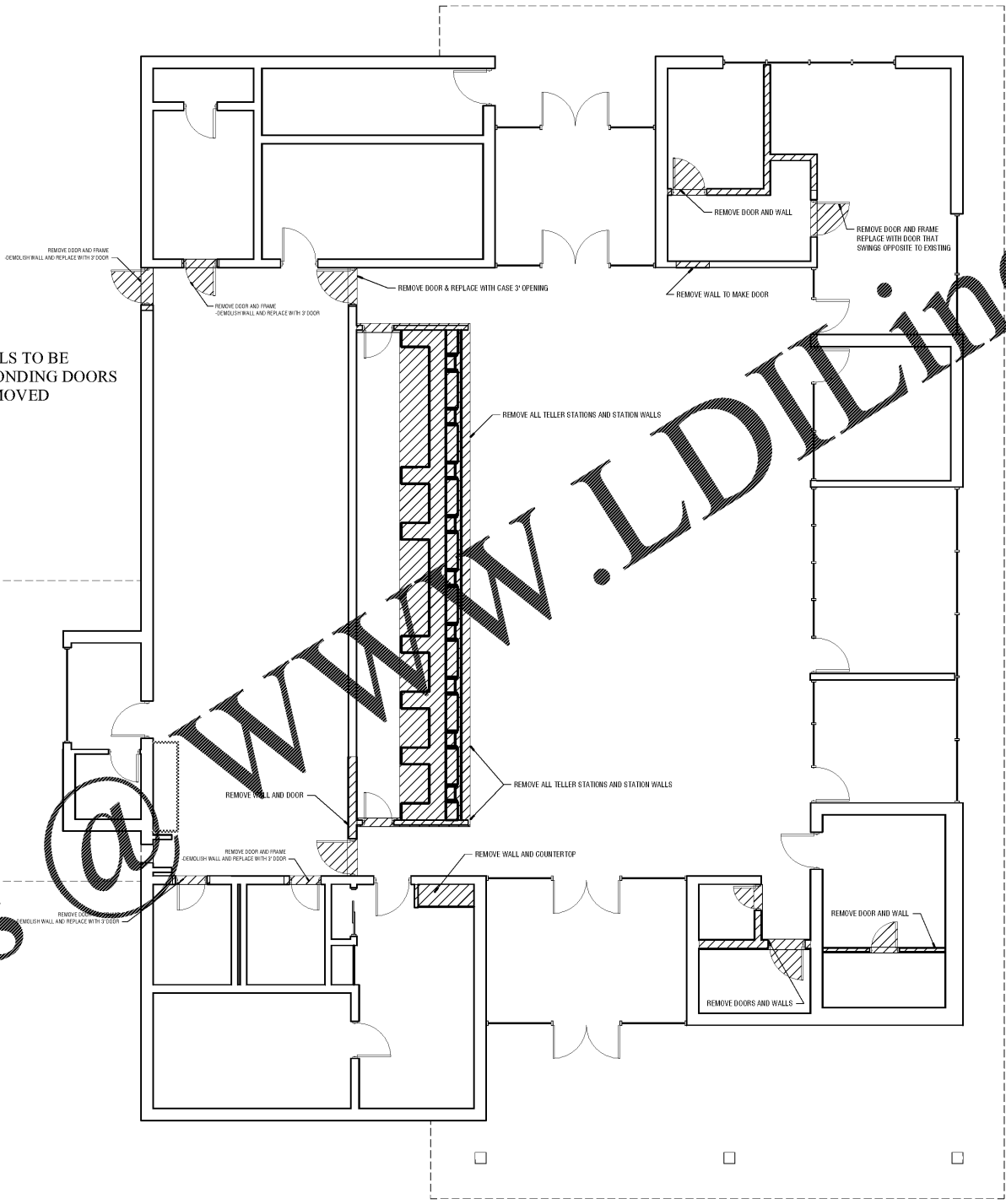

This Document is the property of Carter Watkins Associates. Reproduction of any kind is prohibited under Federal Copyright Laws.

DATE: 07/29/19

PRINTED

JUL 29 2019 11:58 AM PROJECT: HOGANVILLE CITY HALL DEMOLITION PLAN.dwg

REVISIONS					
Number	Date:	Remarks:	Number	Date:	Remarks:
X	00-00-00	N/A			

CONSULTANTS					

**CARTER WATKINS ASSOCIATES ARCHITECTS, INC.**  
 POST OFFICE BOX 1064  
 137 EAST WASHINGTON STREET  
 MONROE, GEORGIA 30655  
 FAX: 770-267-1064  
 email@carterwatkins.com www.carterwatkins.com

SEAL  

**HOGANVILLE CITY HALL**

SHEET TITLE: DEMOLITION PLAN
PRINTED:

NUMBER:  
**A-102**